MUSIC - UNIVERSITY OF TORONTO
3 1761 03744 5400

Shostakovich, Dmitrii
Dmitrievich
Sonata

M
219
S566
op.134
M8

Д. ШОСТАКОВИЧ
D. SHOSTAKOVICH

Соната

ДЛЯ СКРИПКИ И ФОРТЕПИАНО

*

Sonata

FOR VIOLIN AND PIANO

Digitized by the Internet Archive
in 2025 with funding from
University of Toronto

https://archive.org/details/31761037445400

Д. ШОСТАКОВИЧ
D. SHOSTAKOVICH

Op. 134

Соната

ДЛЯ СКРИПКИ
И ФОРТЕПИАНО

❋

Sonata

FOR VIOLIN
AND PIANO

ИЗДАТЕЛЬСТВО «МУЗЫКА»
STATE PUBLISHERS MUSIC
Москва 1974 Moscow

LIBRARY
SEP 16 1975
UNIVERSITY OF TORONTO

M
219
S566
op. 134
M 8

В честь 60-летия Давида Федоровича Ойстраха
Dedicated to the 60-th birthday of David Oistrakh

СОНАТА
для скрипки и фортепиано

Op. 134

SONATA
for Violin and Piano

Д. ШОСТАКОВИЧ
D. SHOSTAKOVICH

I

Andante ♩=100

Piano

p legato

1 Violino

p espr.

2

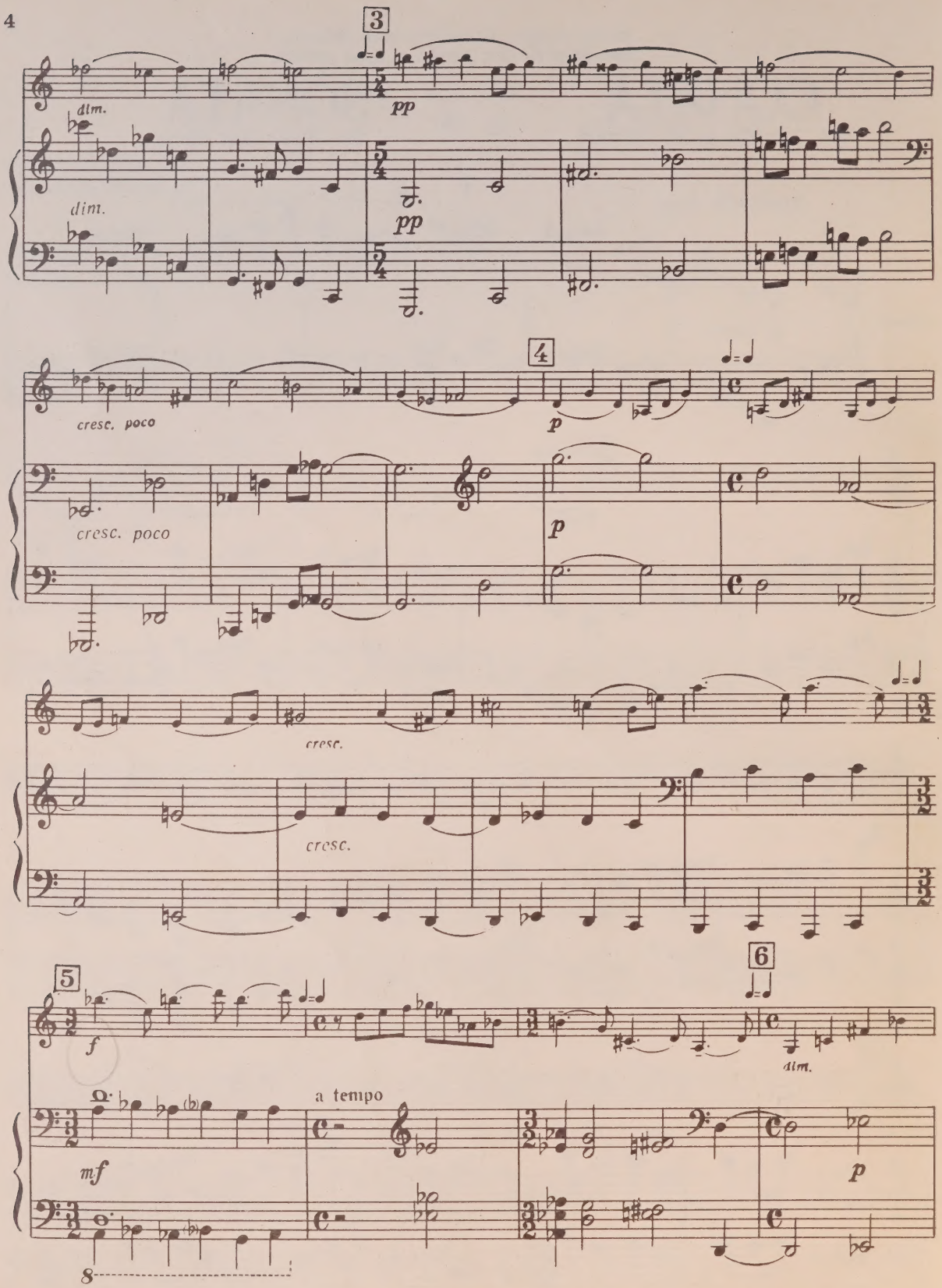
3
dim.
pp
dim.
pp
4
cresc. poco
p
cresc. poco
p
cresc.
cresc.
5
f
mf
a tempo
6
dim.
p

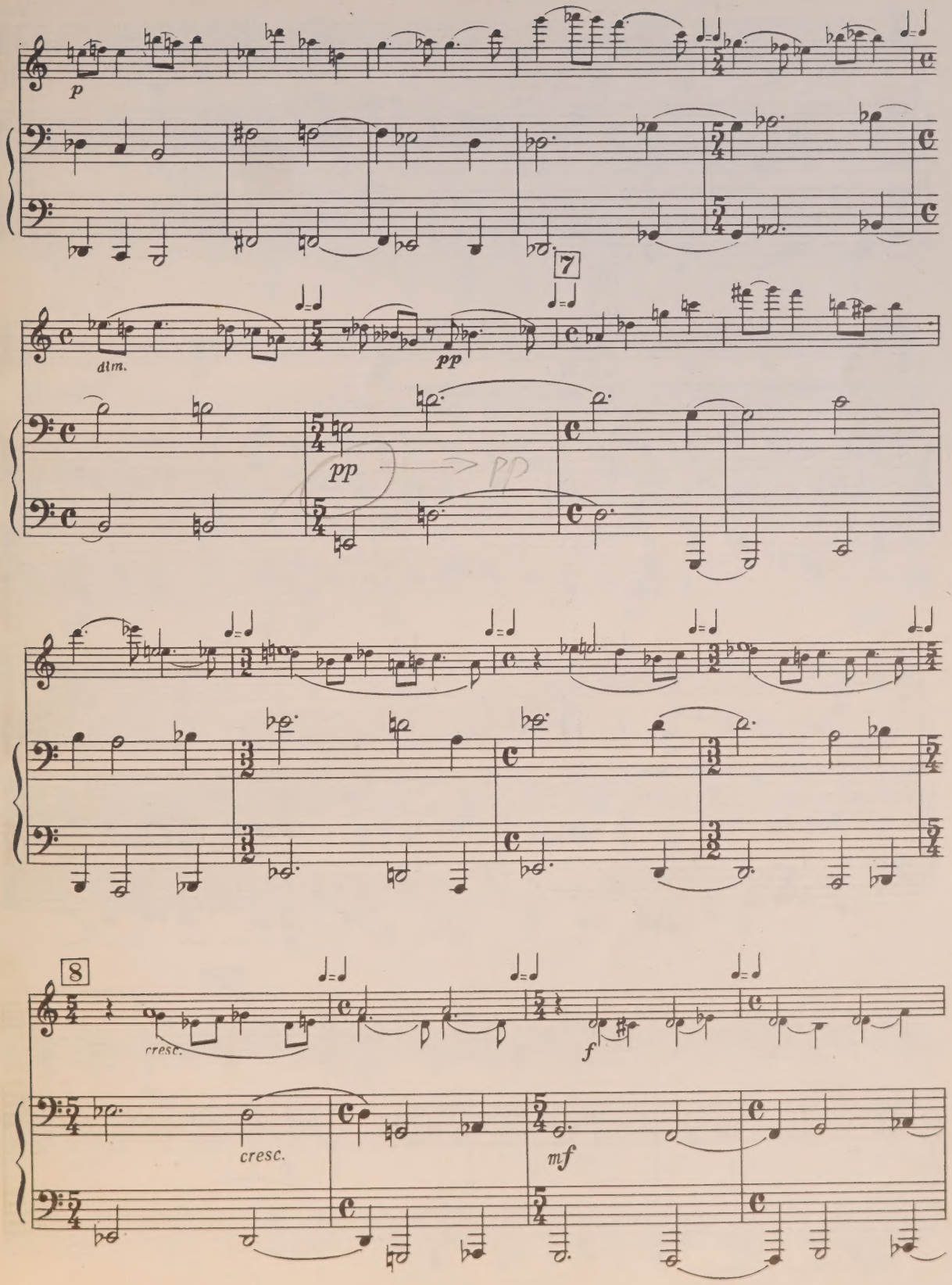
p
dim.
7
pp
pp
pp
8
cresc.
cresc.
f
mf

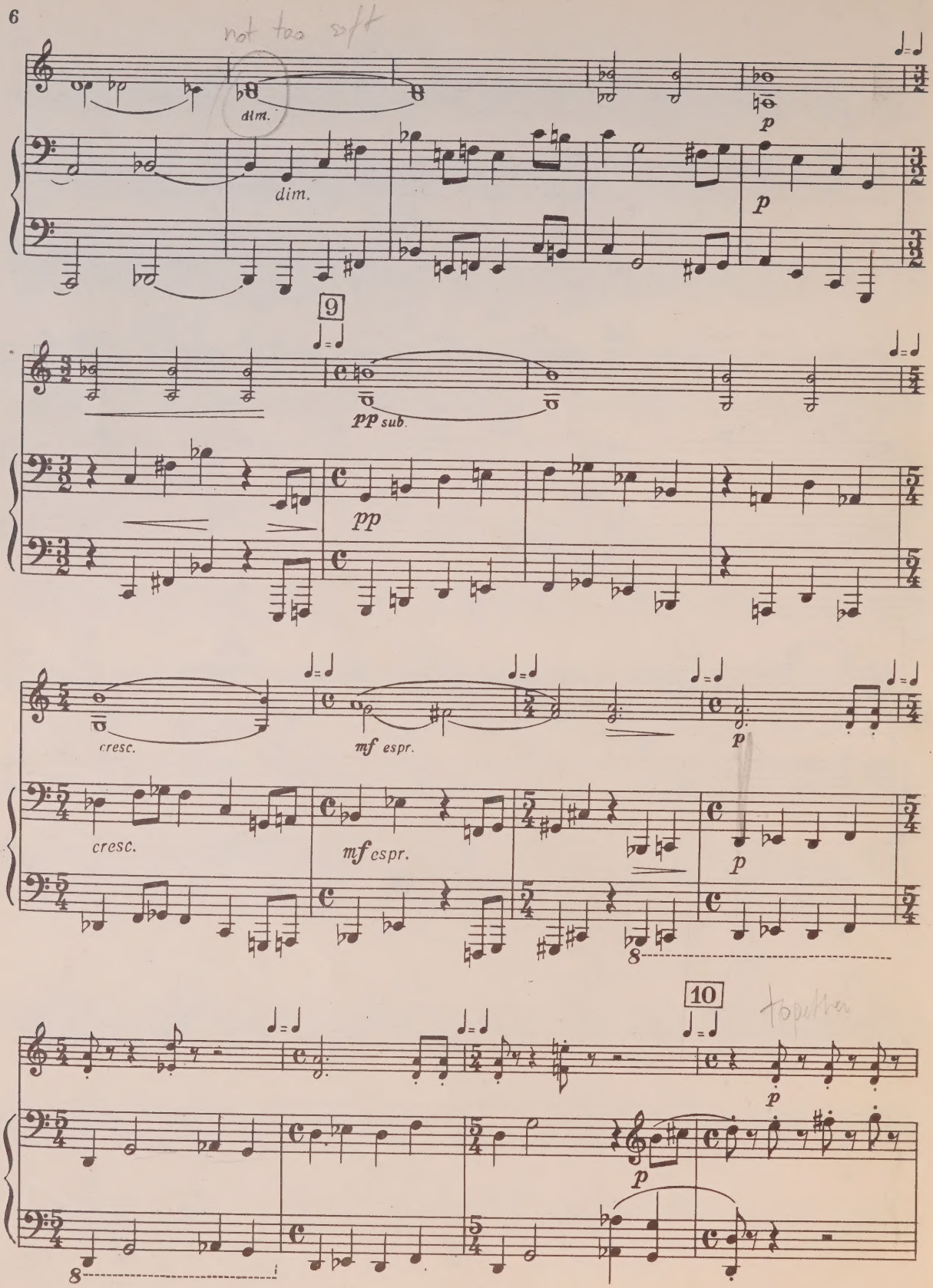
not too soft
dim.
dim.
p
p
9
pp sub.
pp
cresc.
mf espr.
p
cresc.
mf espr.
p
8
10
together
p
p
8

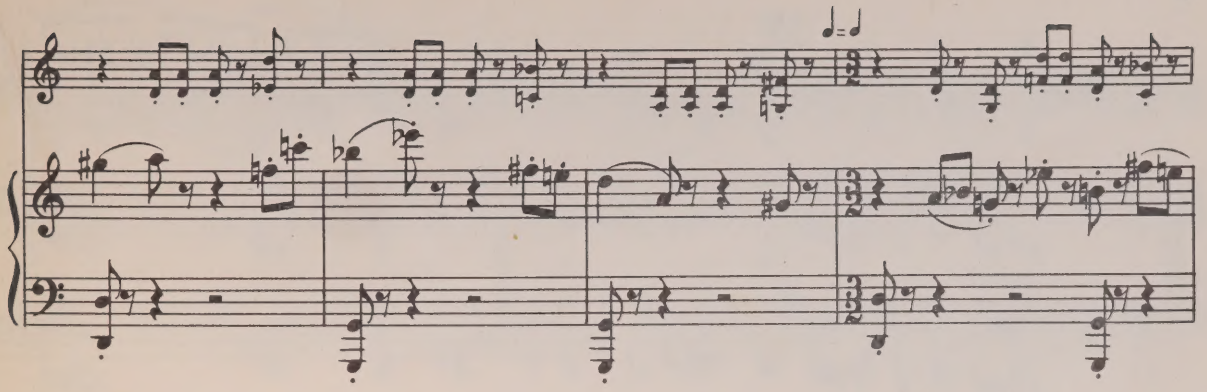

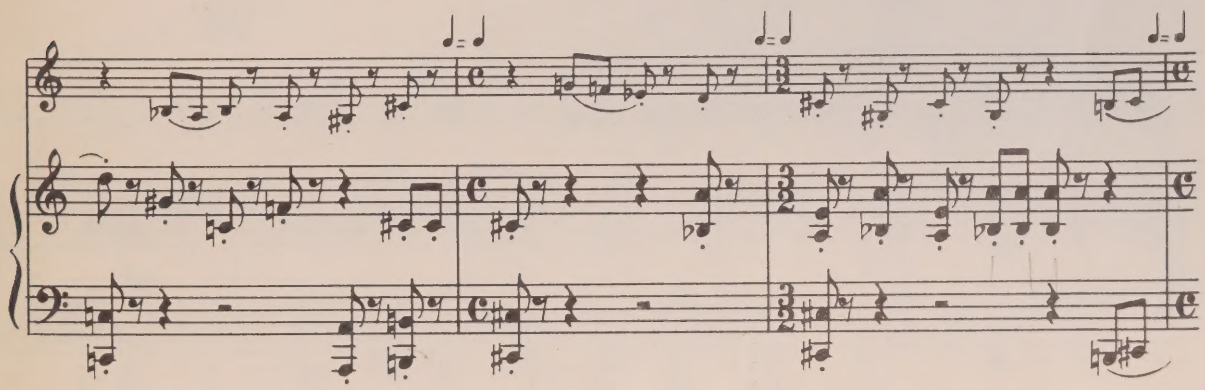

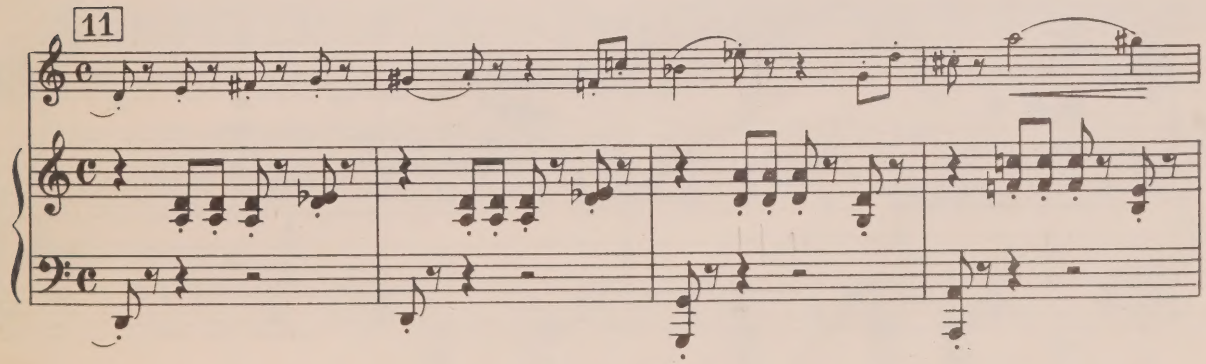
11

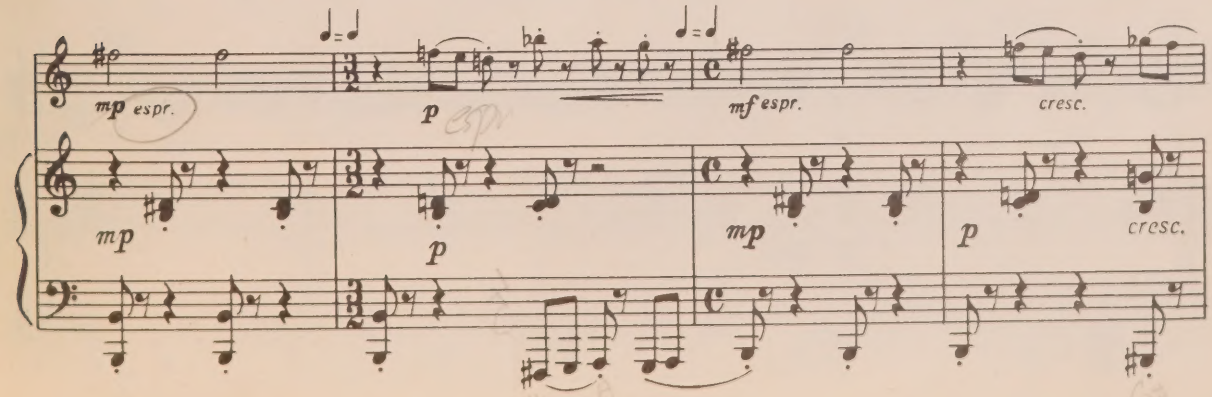
mp espr.
p
mf espr.
cresc.
mp
p
mp
p
cresc.

12

f

legato

f

13

mf

tenuto

dim.

14

p

p legato

interrupted

8

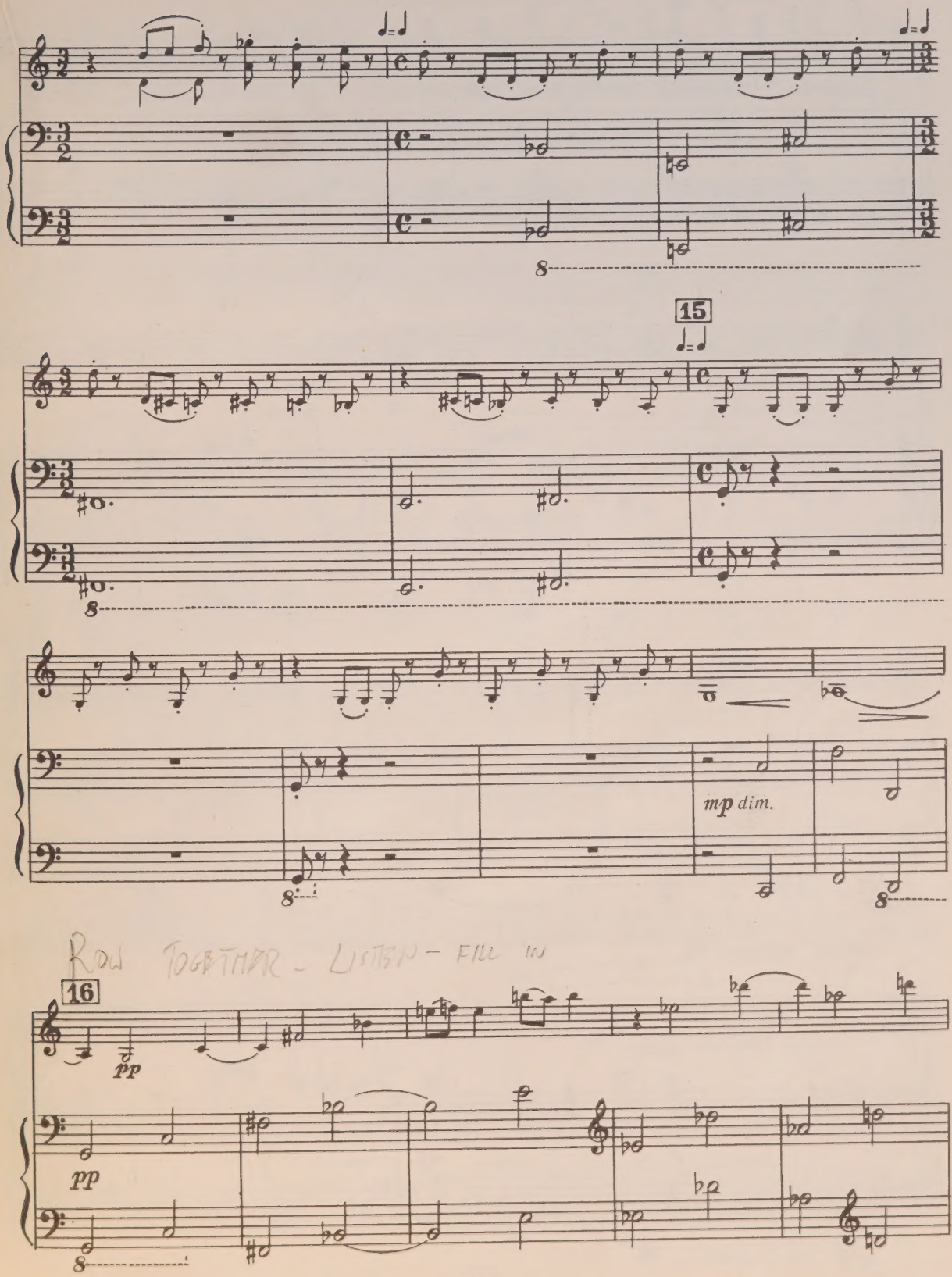
15
mp dim.
ROW TOGETHER - LISTEN - FILL IN
16
pp
pp

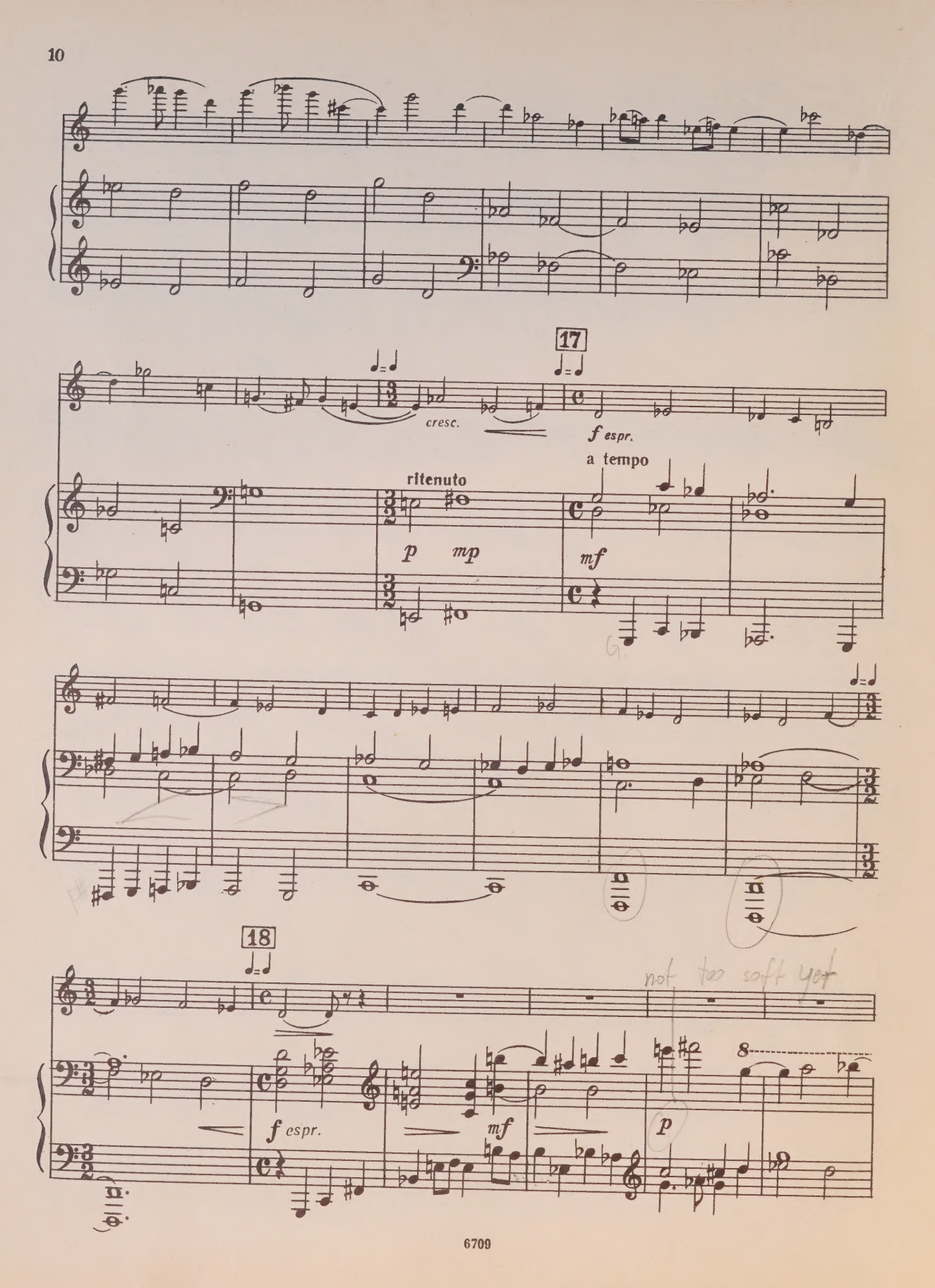
17
cresc.
f espr.
a tempo
ritenuto
p
mp
mf
18
f espr.
mf
p
not too soft yet

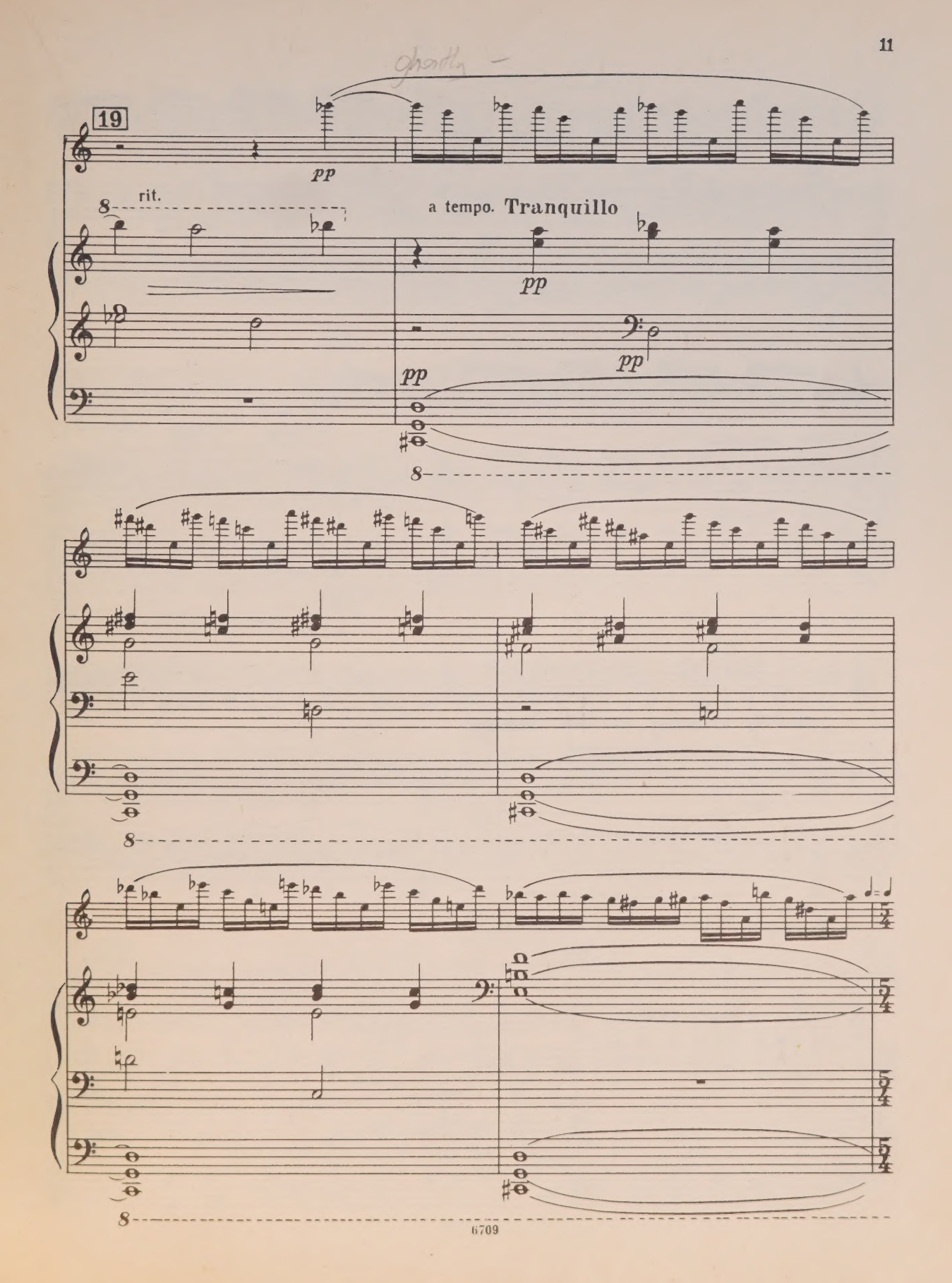
19
pp
rit.
a tempo. Tranquillo
pp
pp
pp

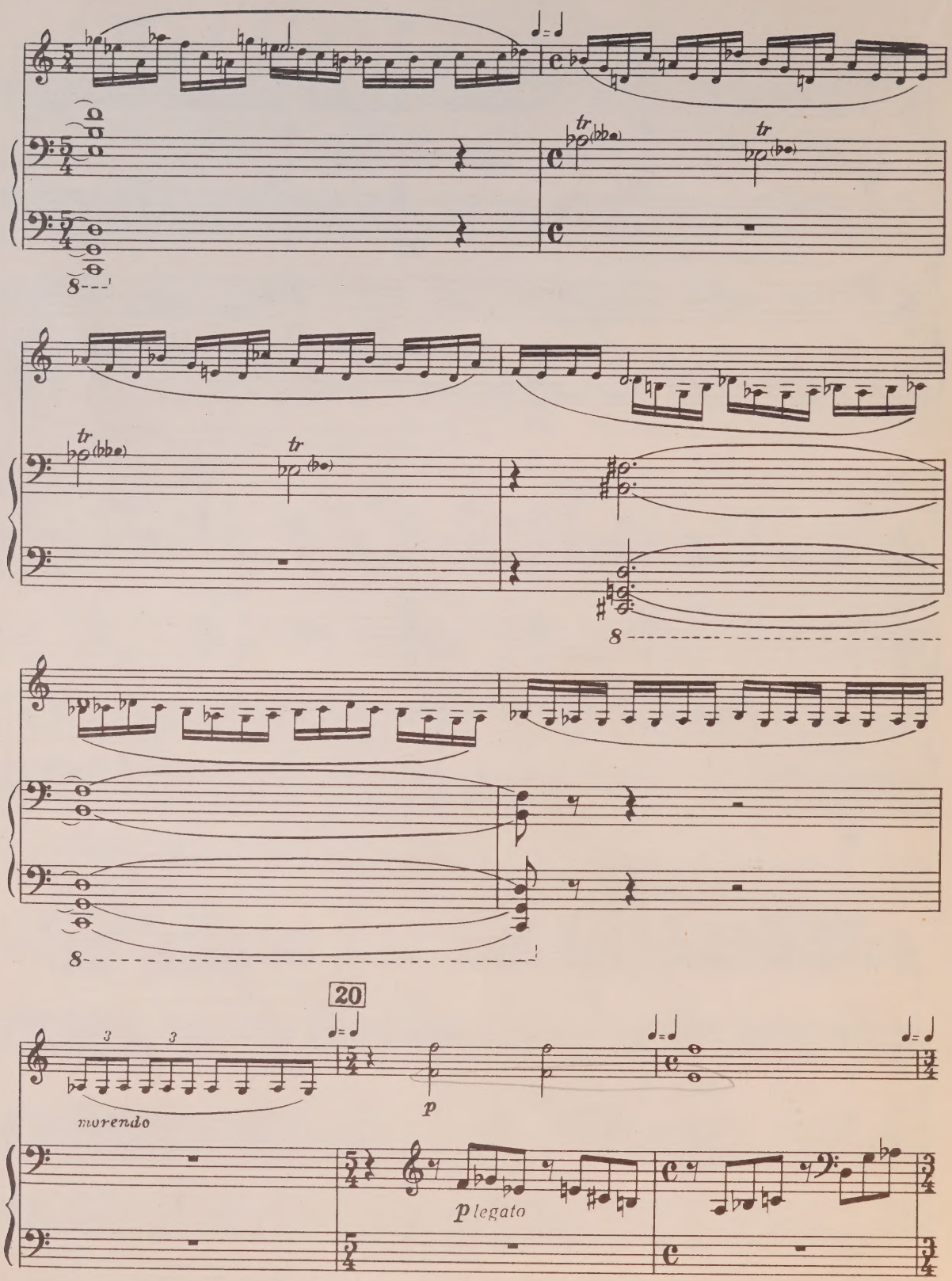
tr
morendo
p
p legato
20

cresc.

pp sub.

cresc.

pp sub.

21

8

vibrant

pizz.

f

tr

tr

tr

tr

f

dim.

8

22

sul ponticello

arco

p

p

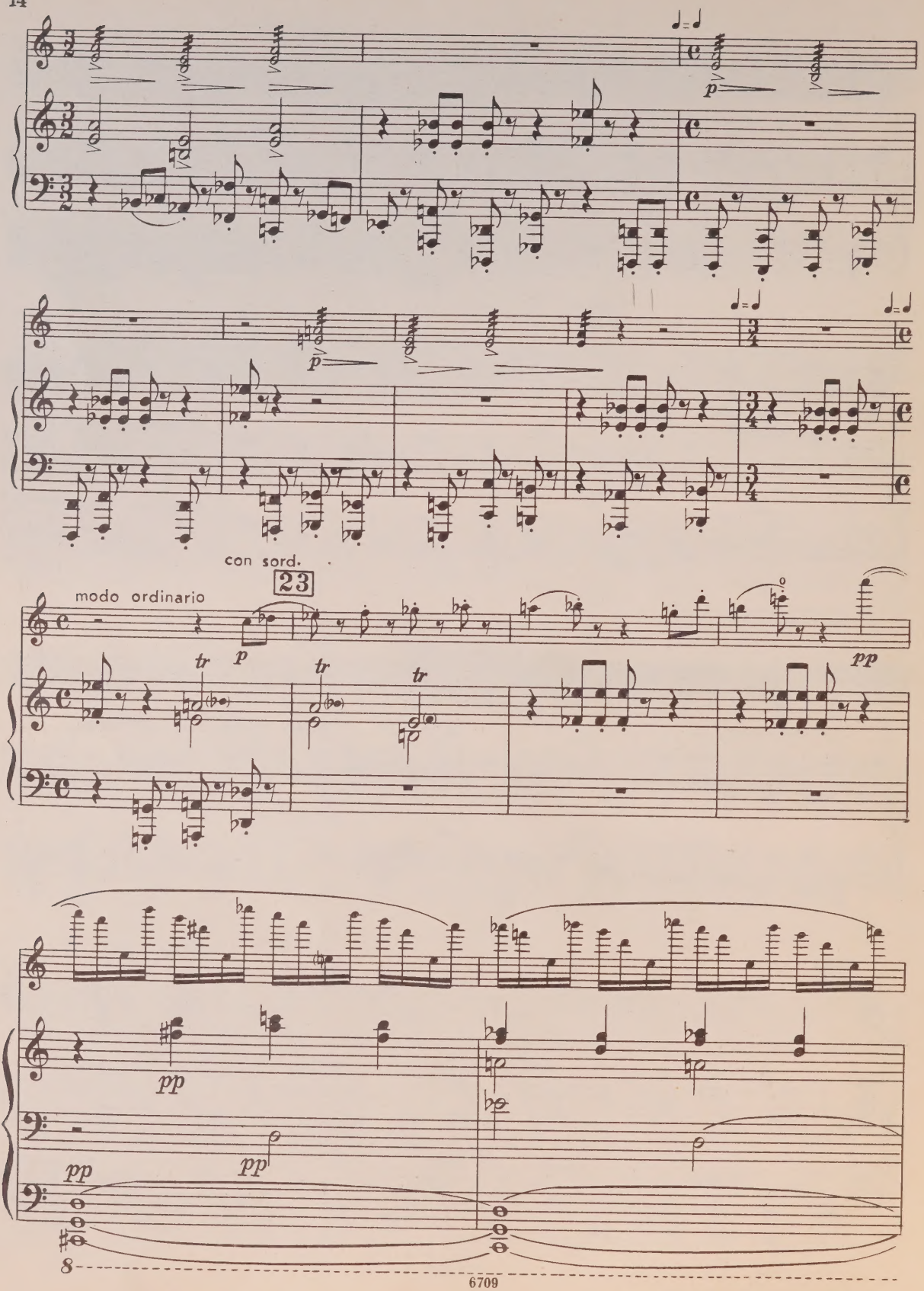
p
p
con sord.
23
modo ordinario
tr
p
tr
tr
pp
pp
pp
pp
pp
8

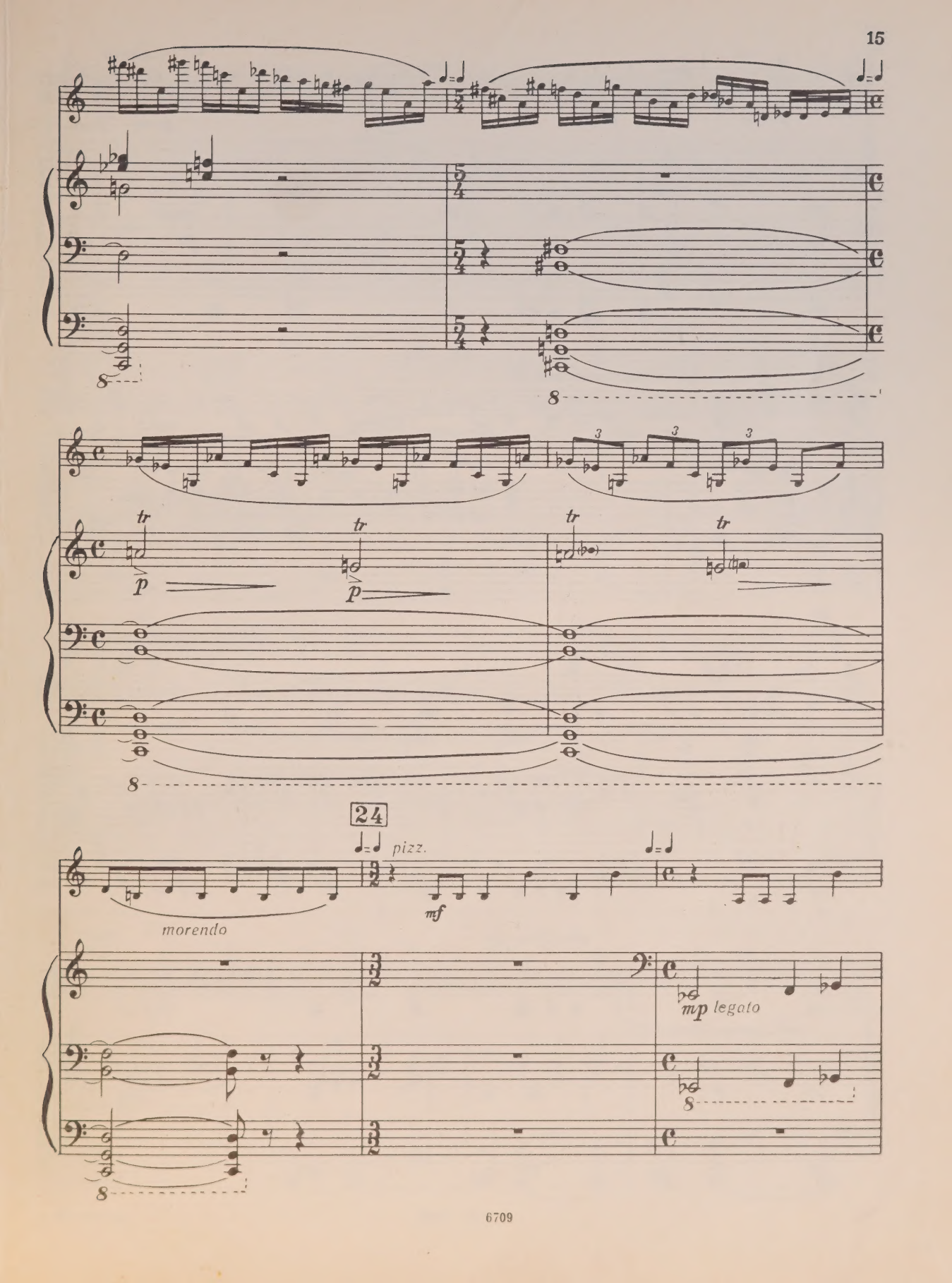
tr
p
24
pizz.
mf
morendo
mp legato

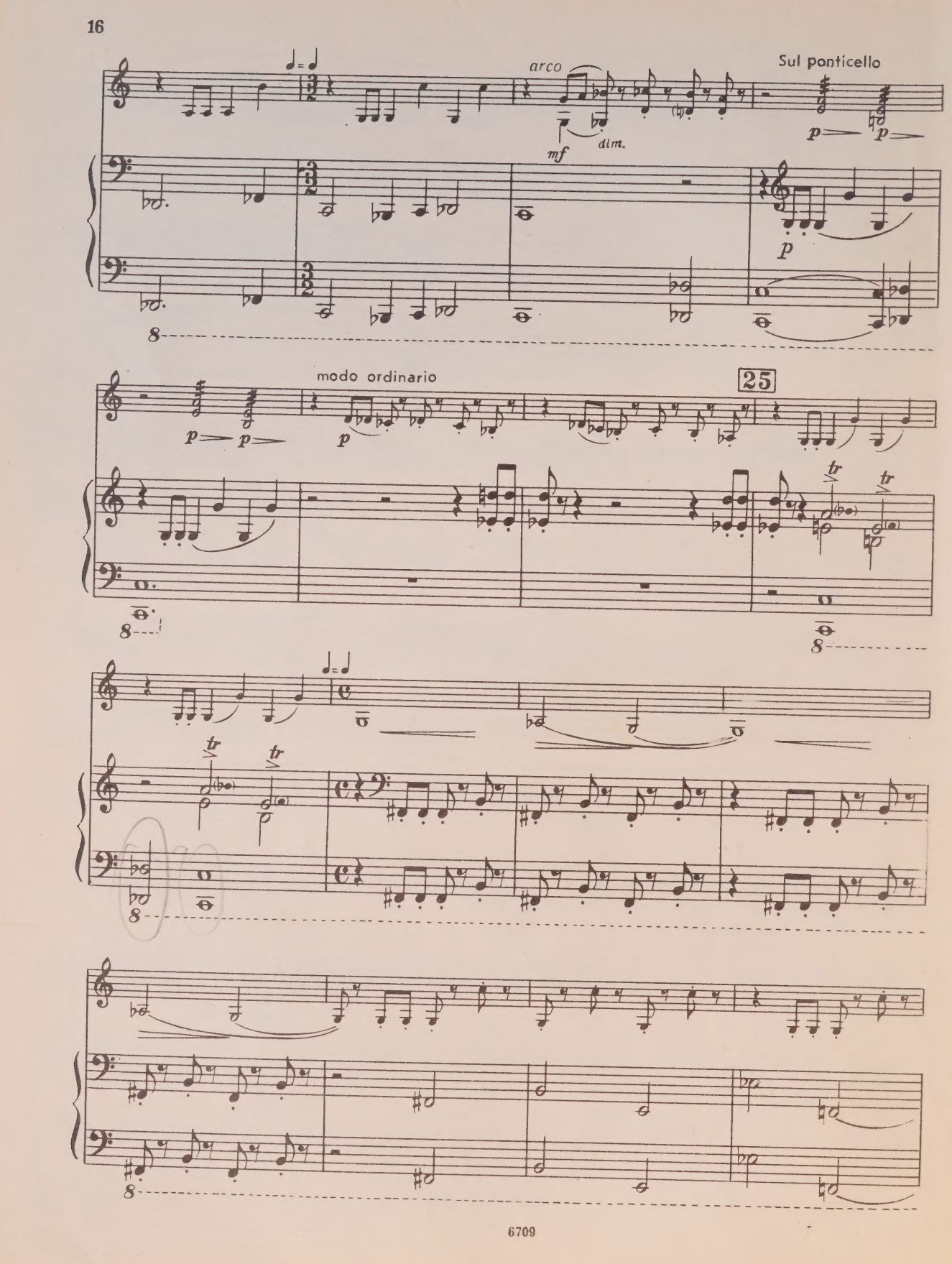
arco
mf
dim.
Sul ponticello
p
modo ordinario
25
tr

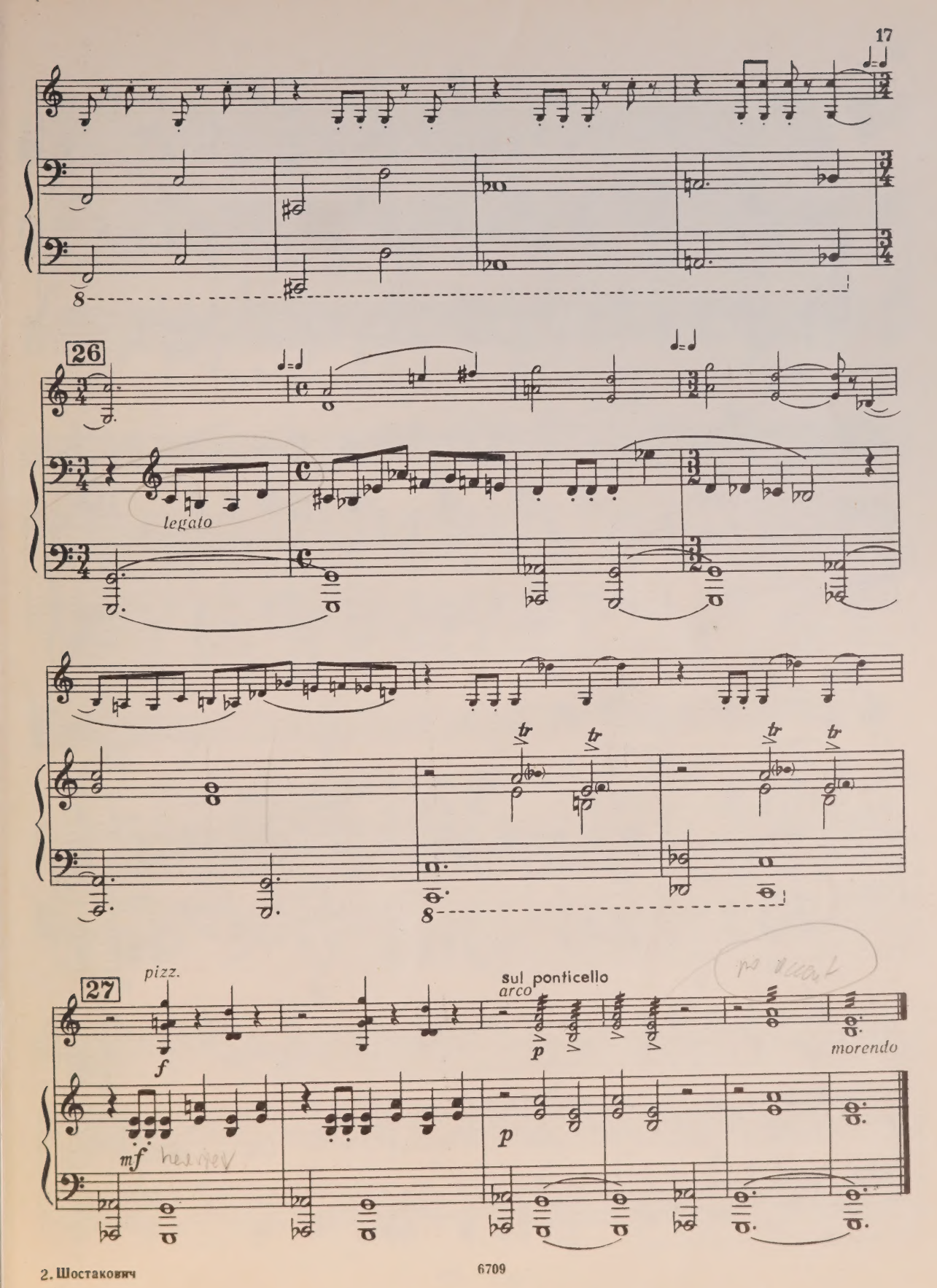
26
legato
27
pizz.
f
mf
sul ponticello
arco
p
morendo

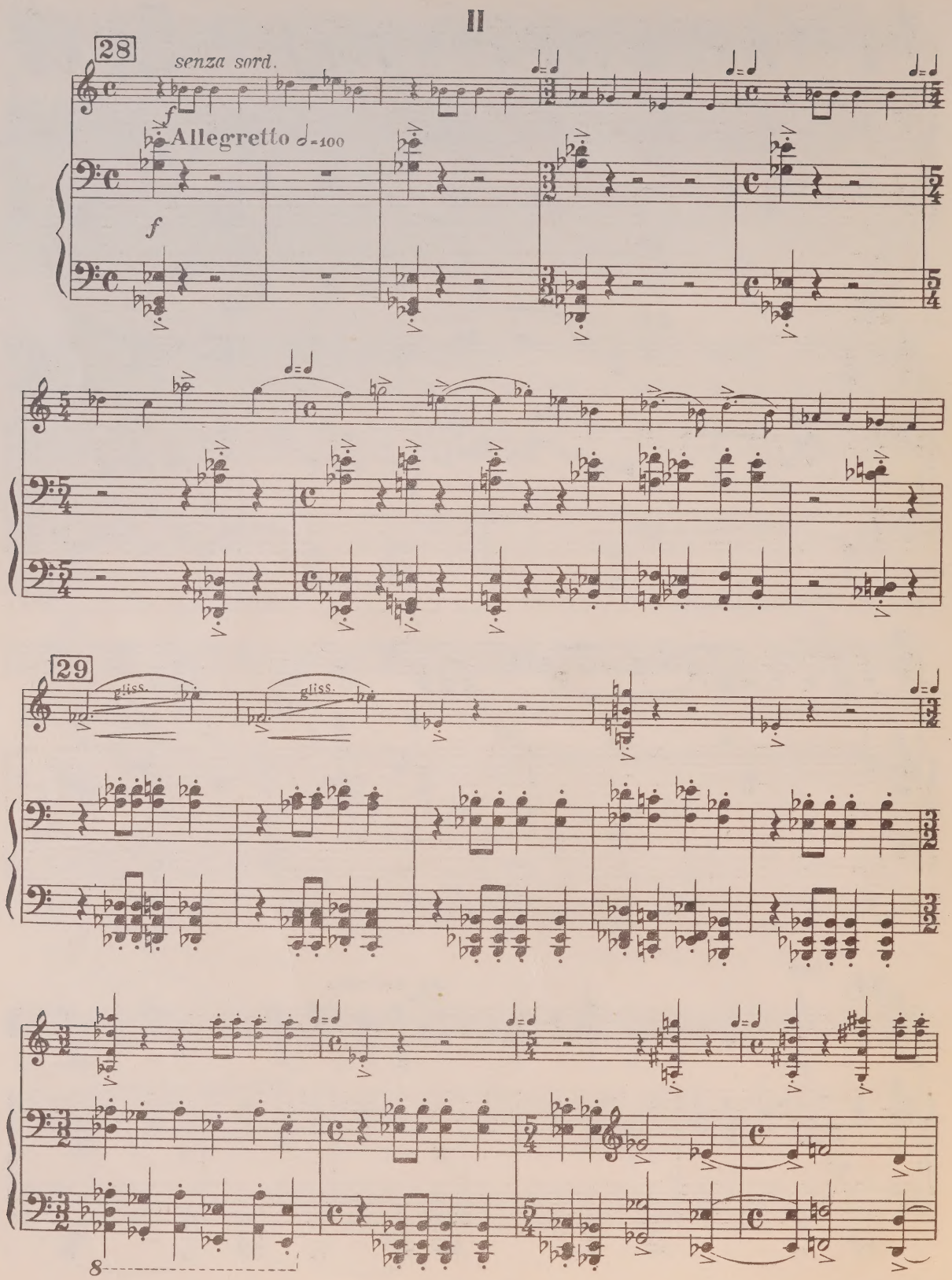
II
28
senza sord.
f
Allegretto ♩=100
f
29
gliss.
gliss.
8

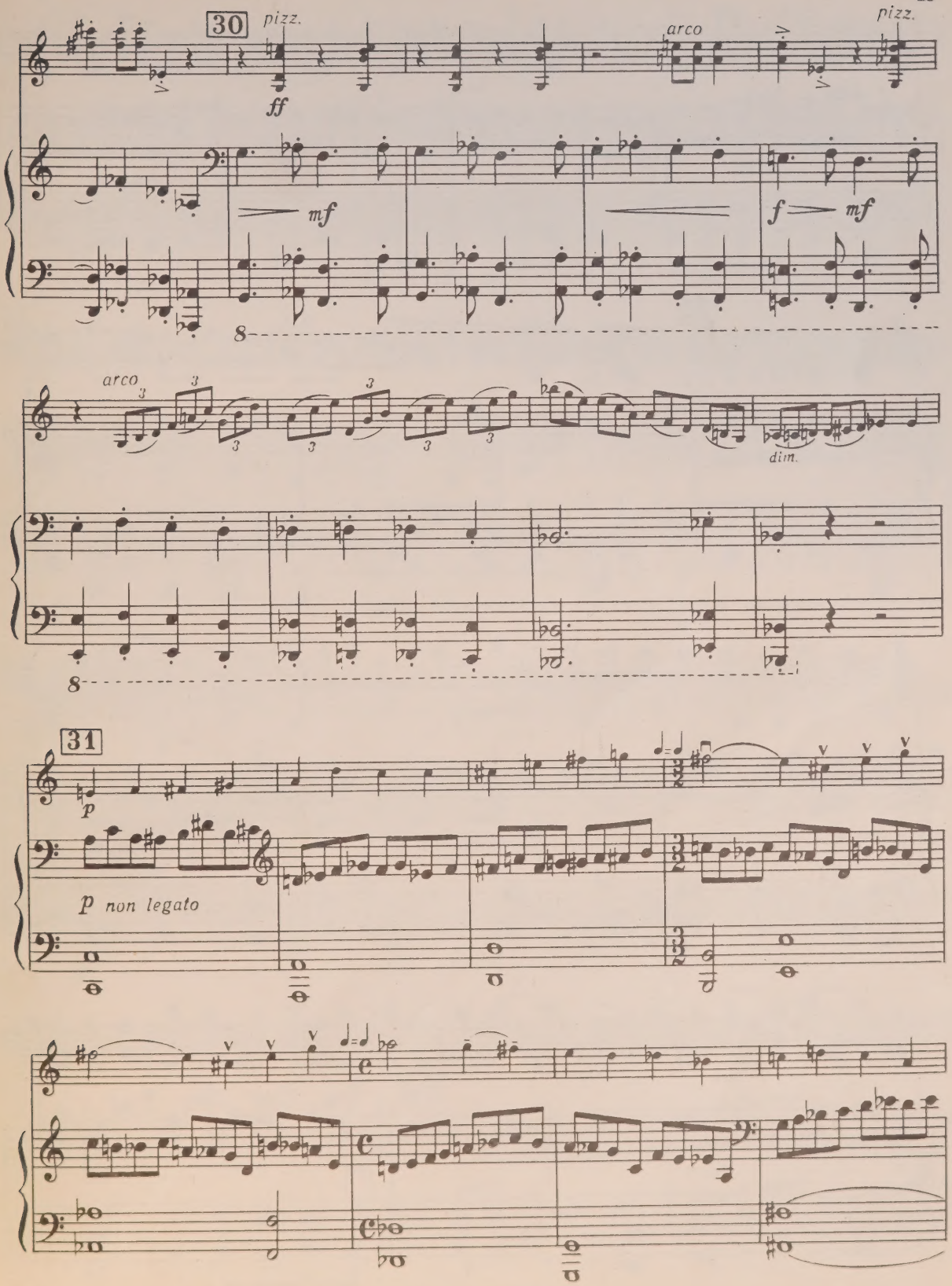
30
pizz.
ff
arco
pizz.
mf
f
mf
8
arco
dim.
8
31
p
p non legato

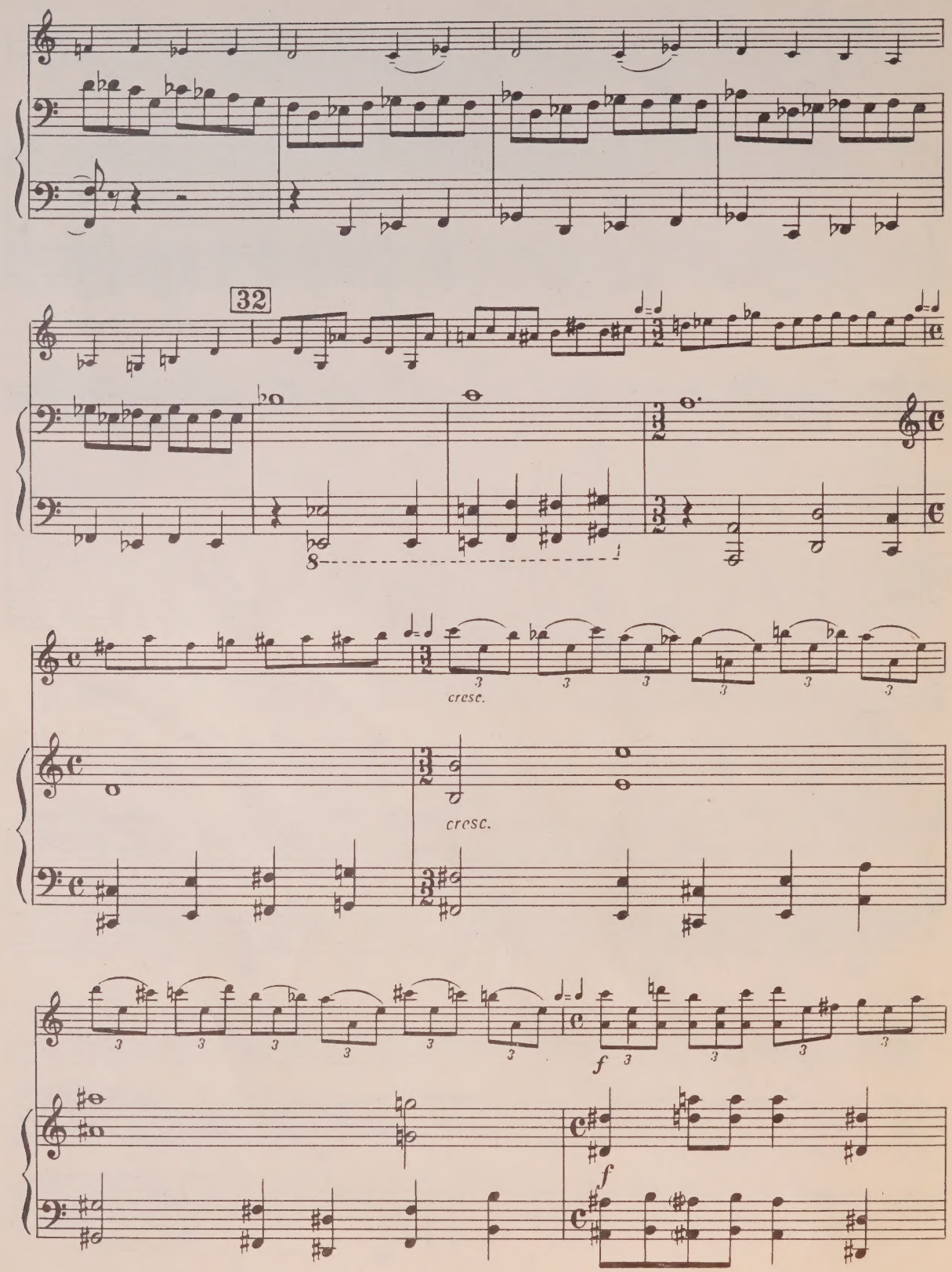
32
cresc.
cresc.
f
f

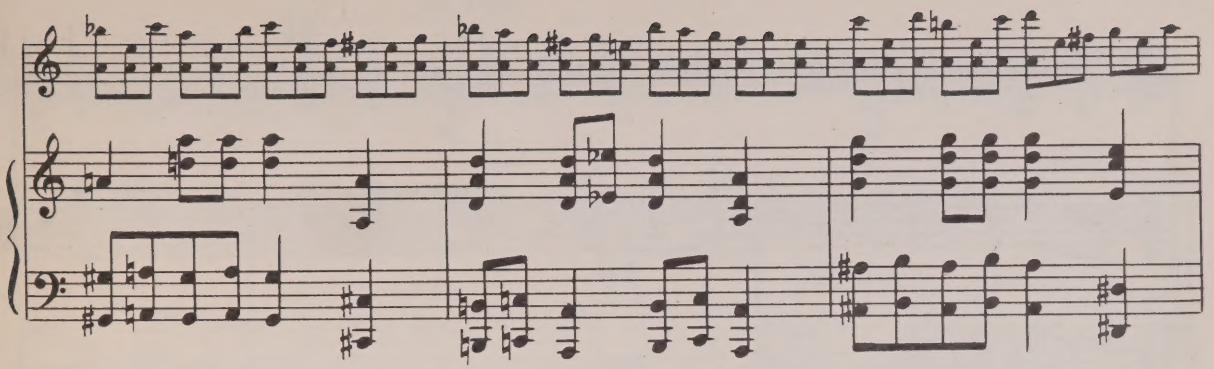

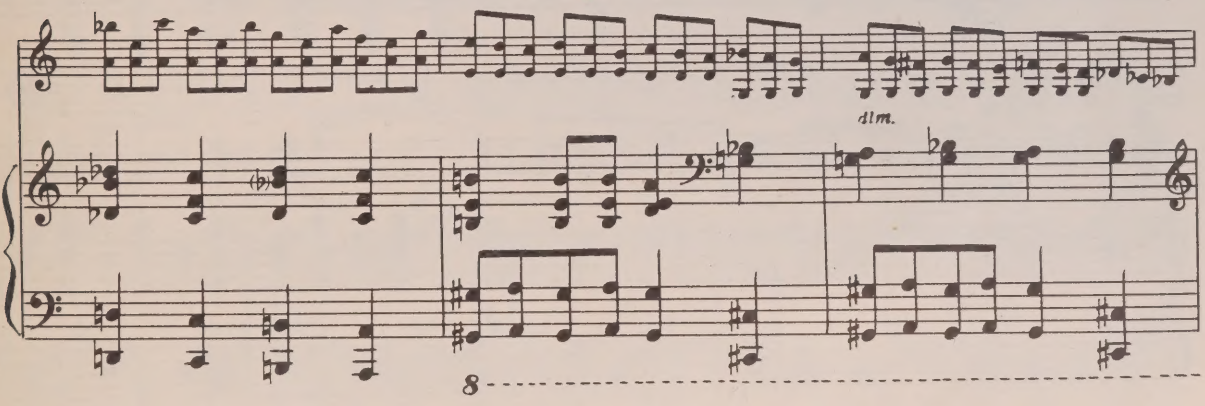
dim.
8

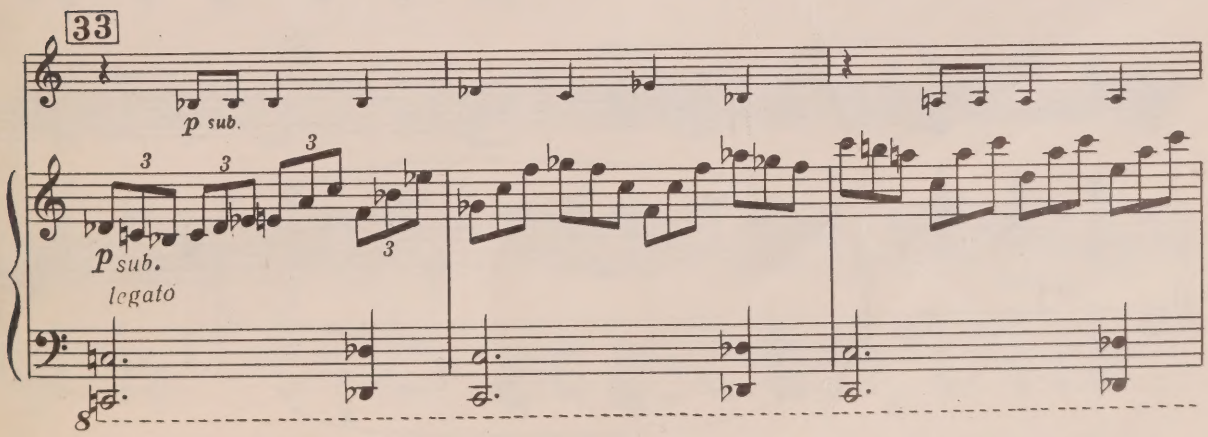
33
p sub.
3
3
3
3
p sub.
legato
8

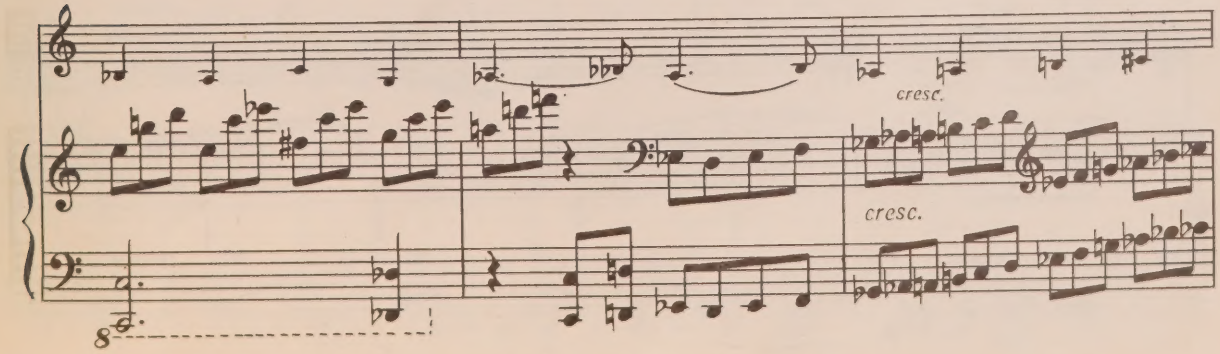
cresc.
cresc.
8

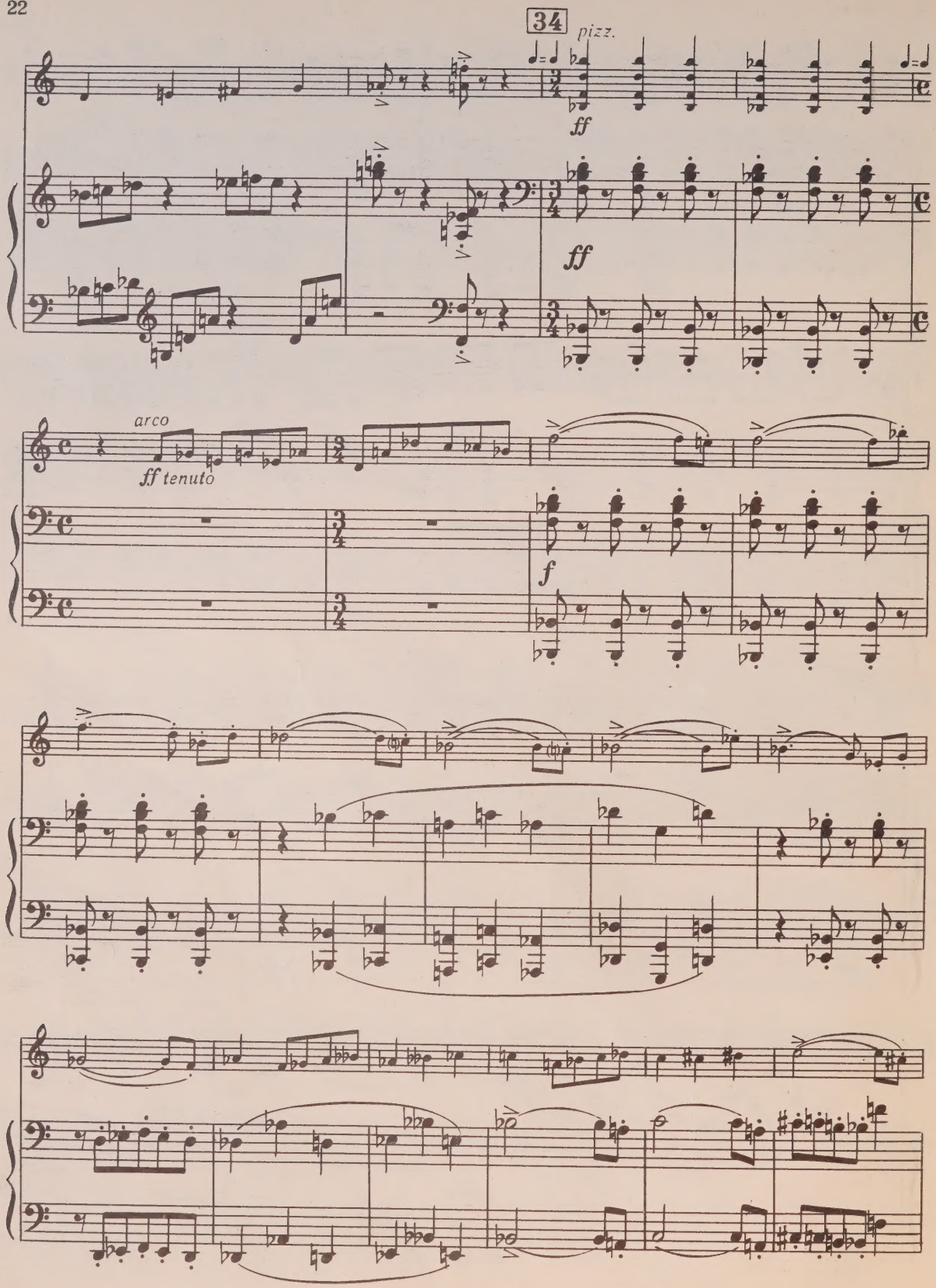
34
pizz.
ff
ff
arco
ff tenuto
f

35

pizz.

ff

solo cresc.

ff

arco

8

tr

36

8

tr

tenuto

ff

f

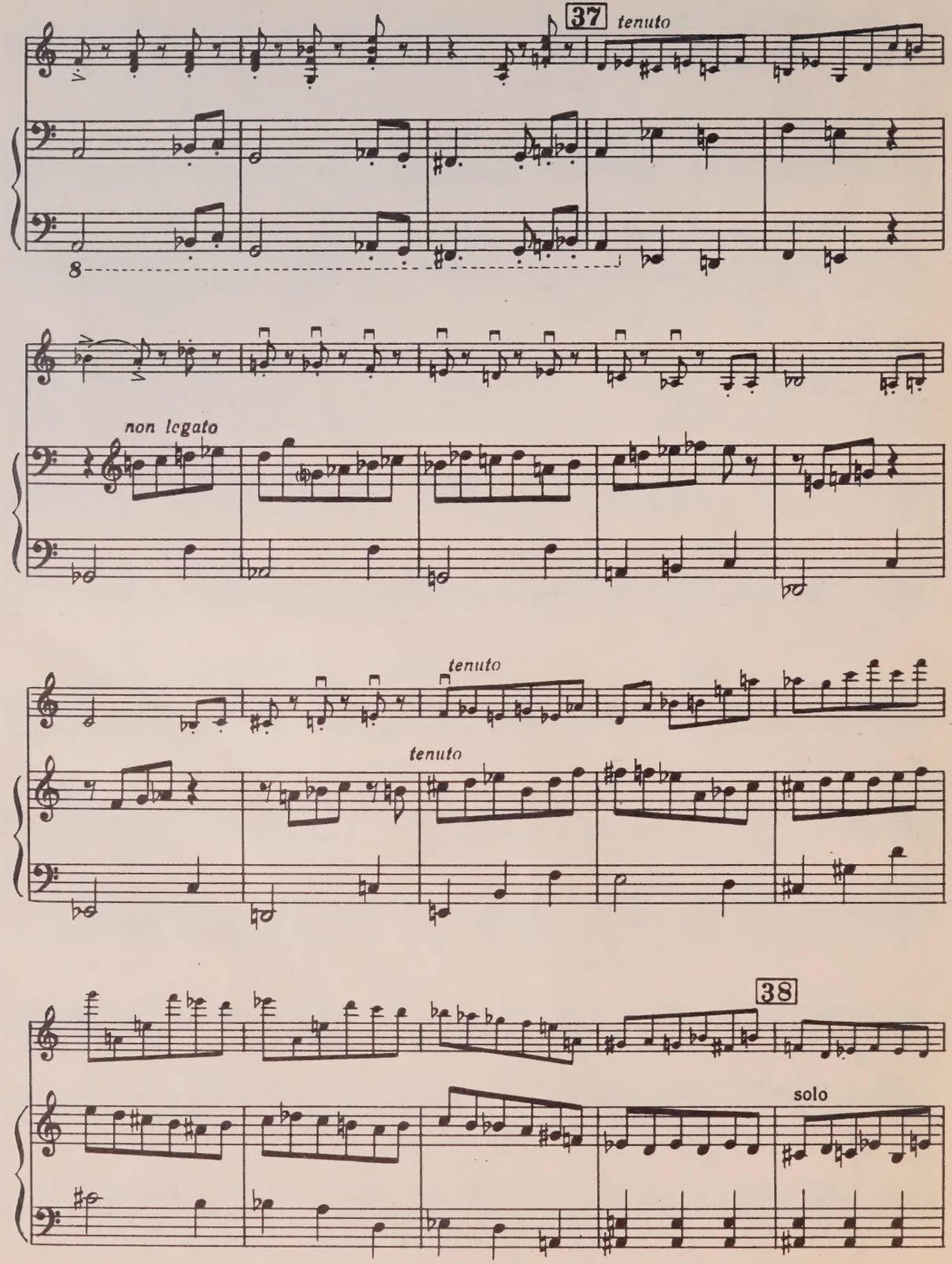
37
tenuto
8
non legato
tenuto
tenuto
38
solo

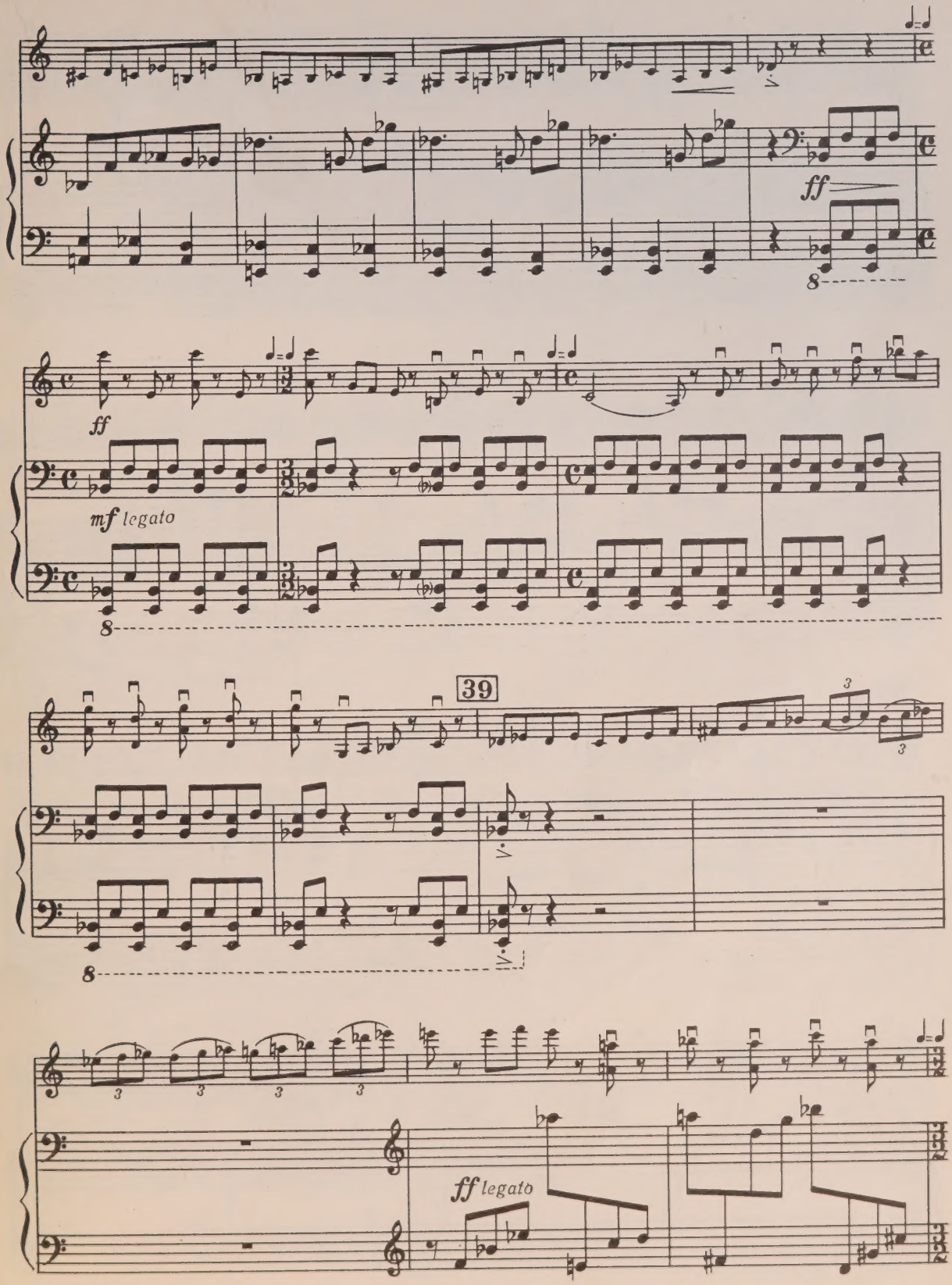
ff
ff
mf legato
39
ff legato

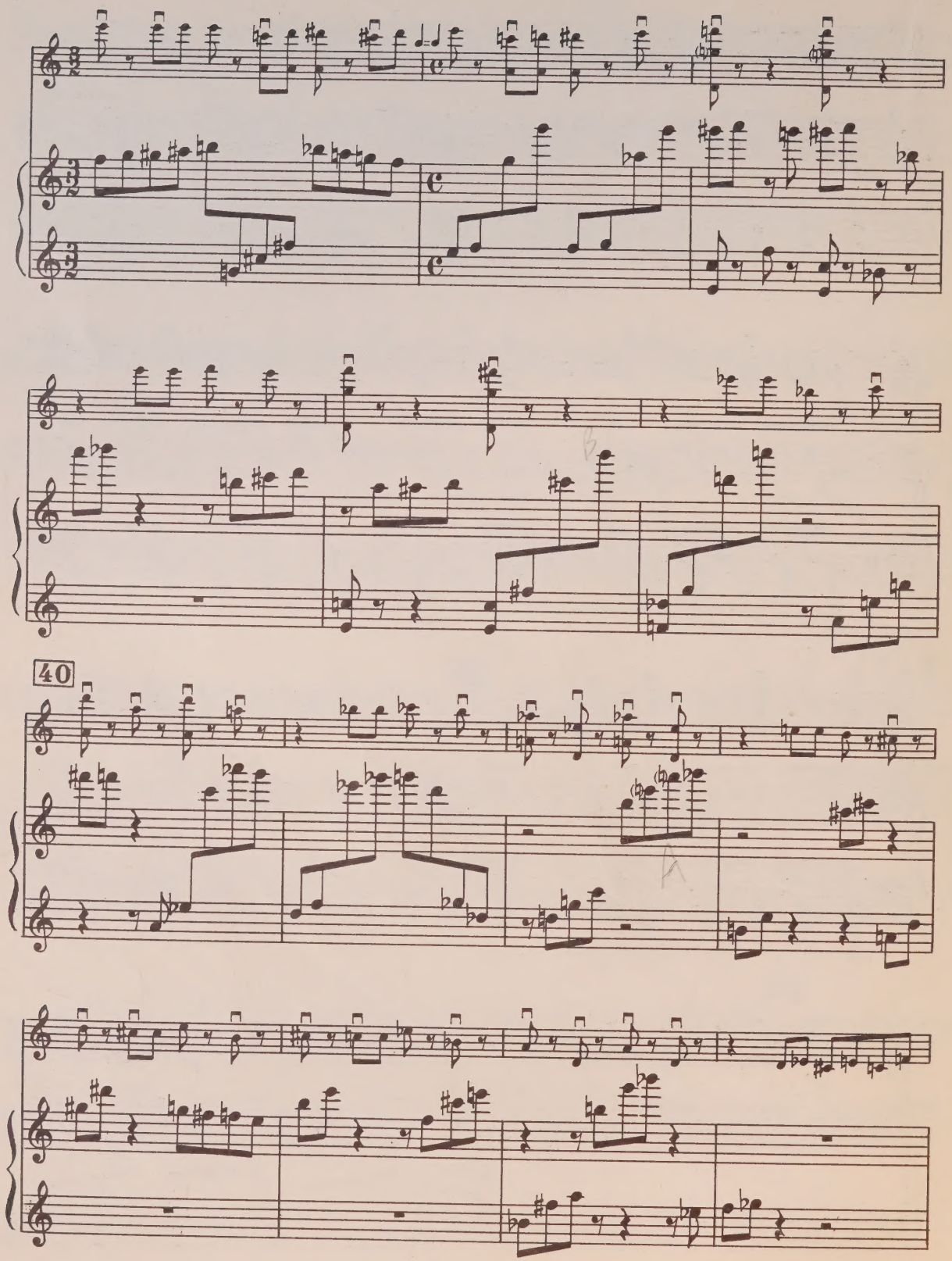
40

8

ff *non legato*

41

più *ff*

8

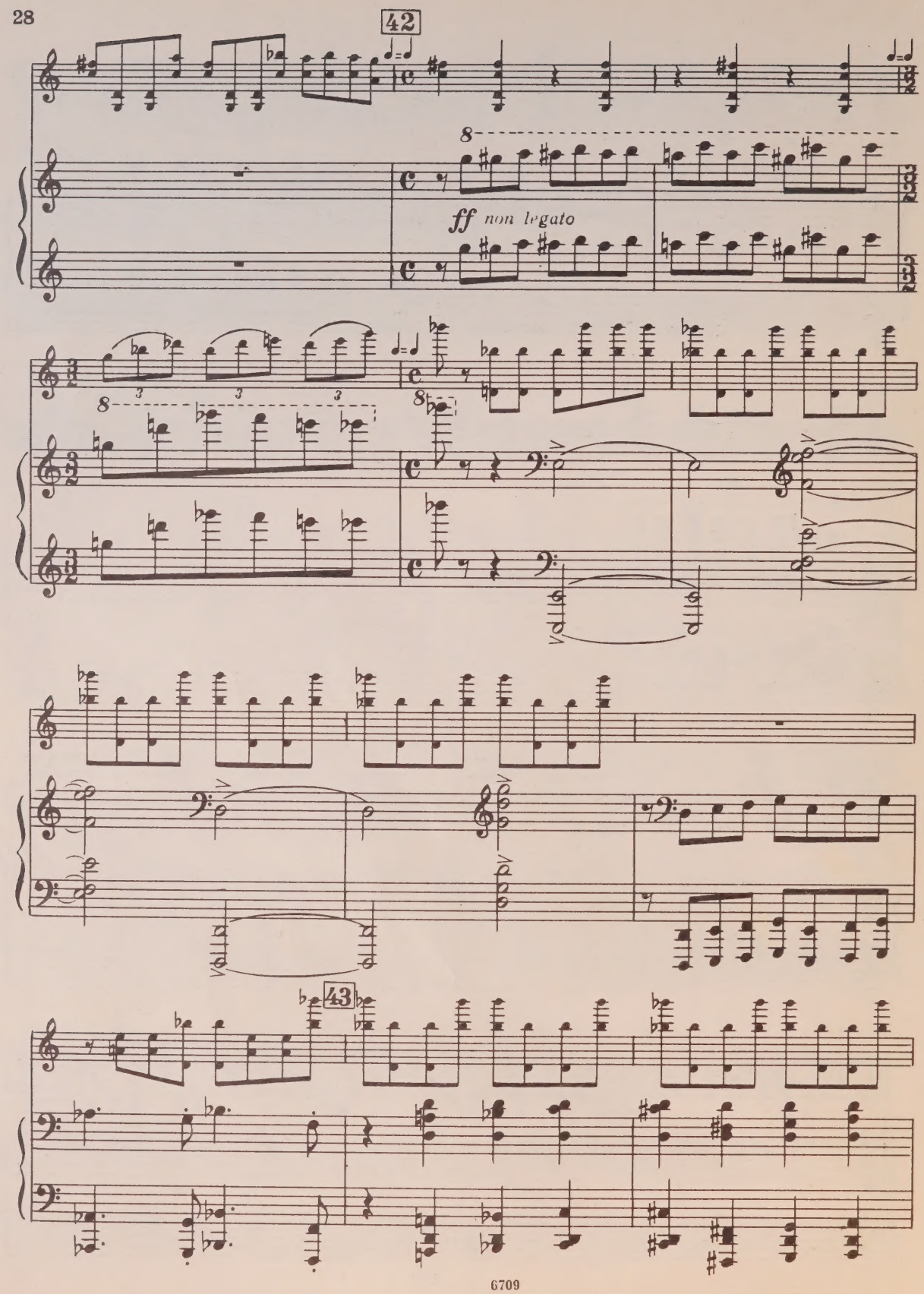
42
ff non legato
43

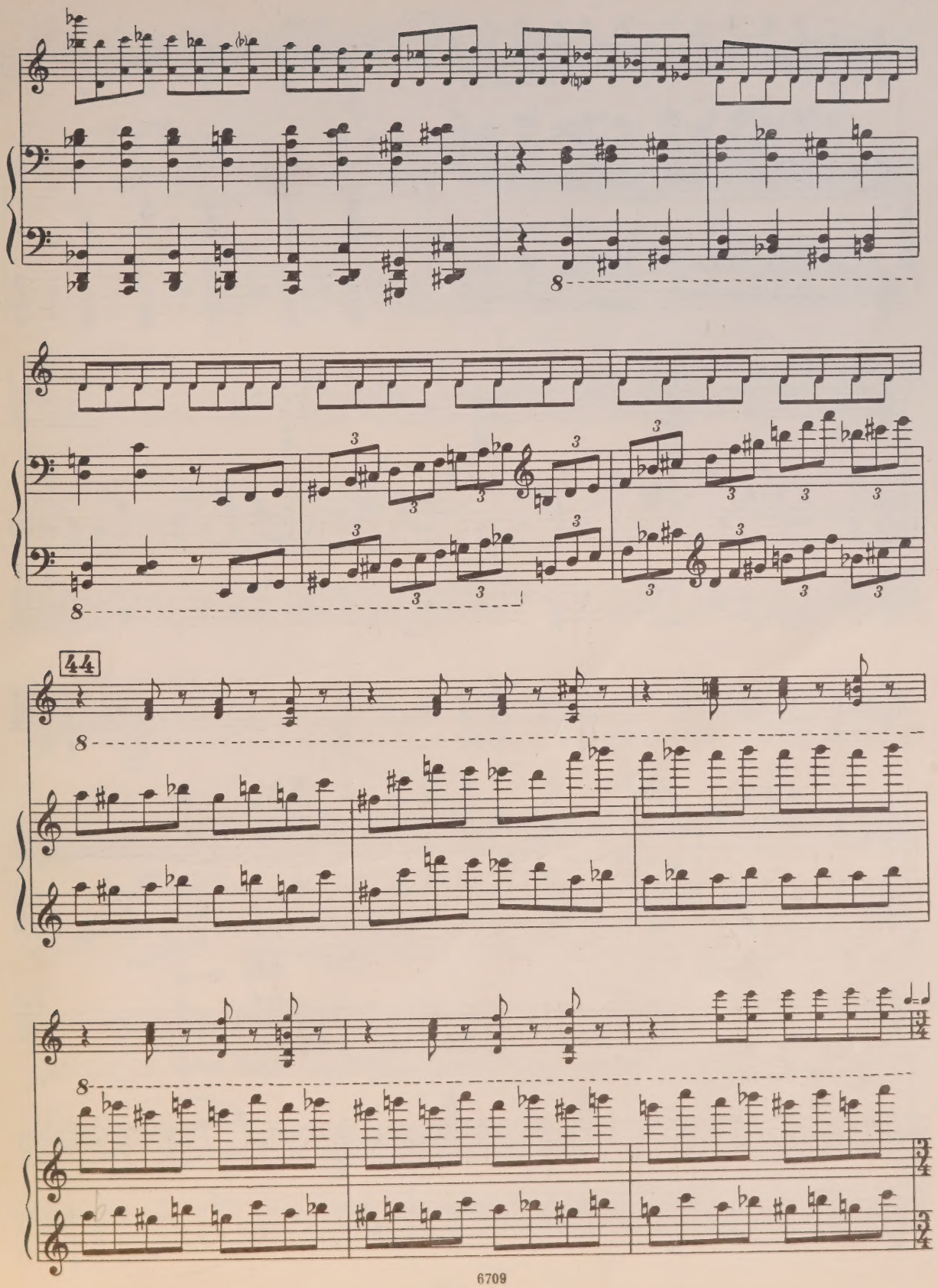
44

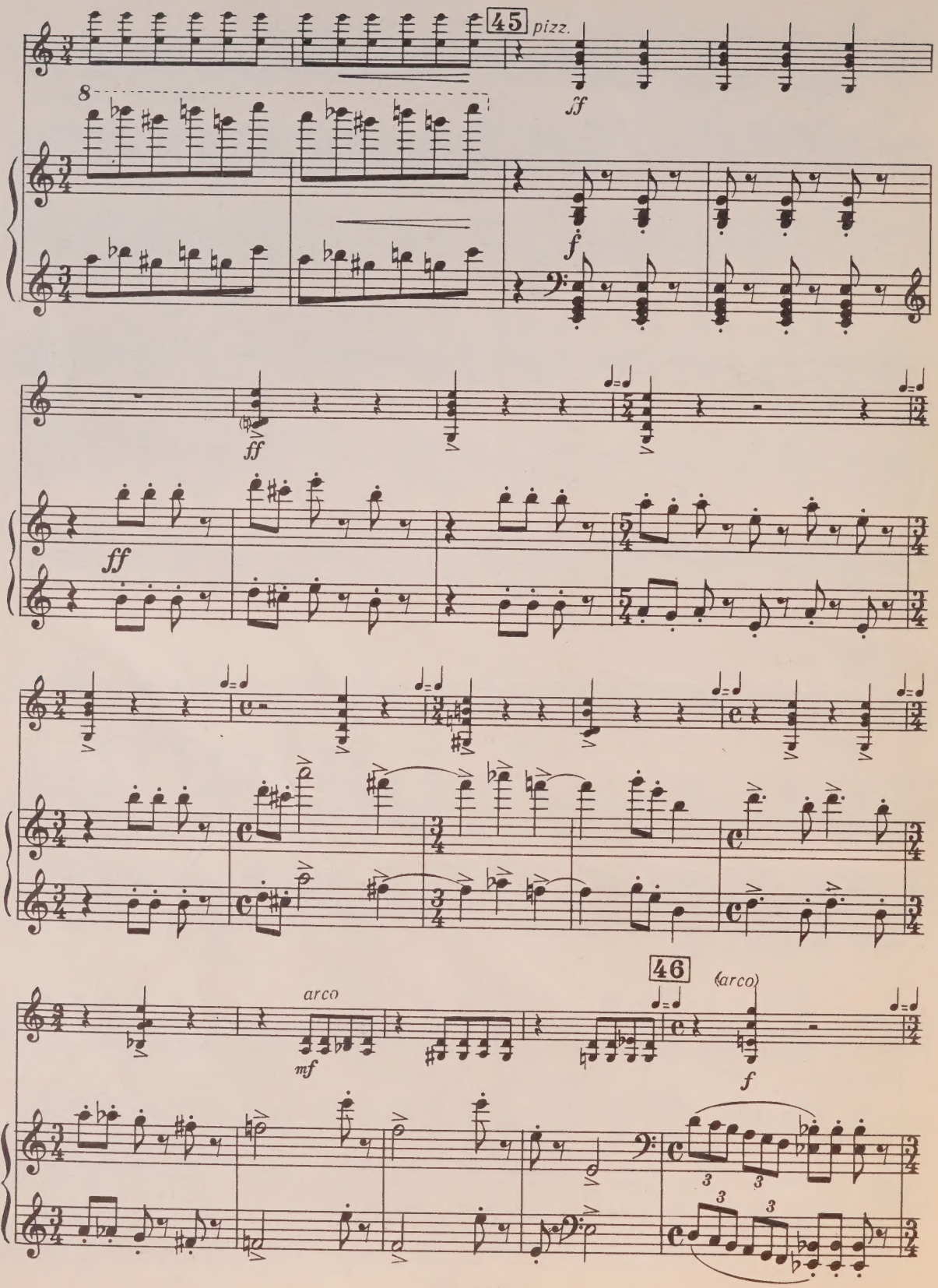
45
pizz.
ff
8
f
ff
ff
arco
mf
46
(arco)
f

Sul G

pizz.

ff

47

arco

ff

ff legato

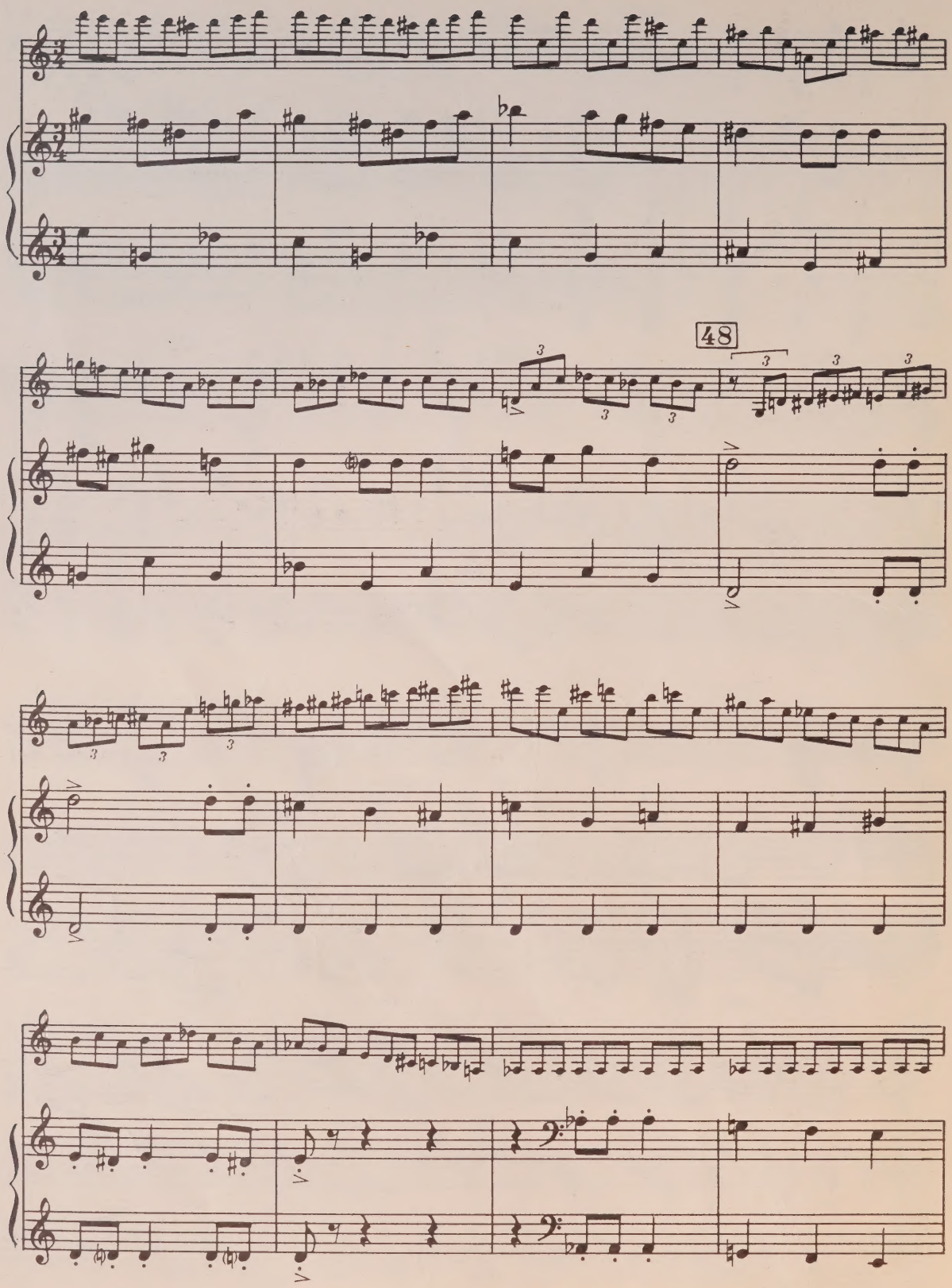
48

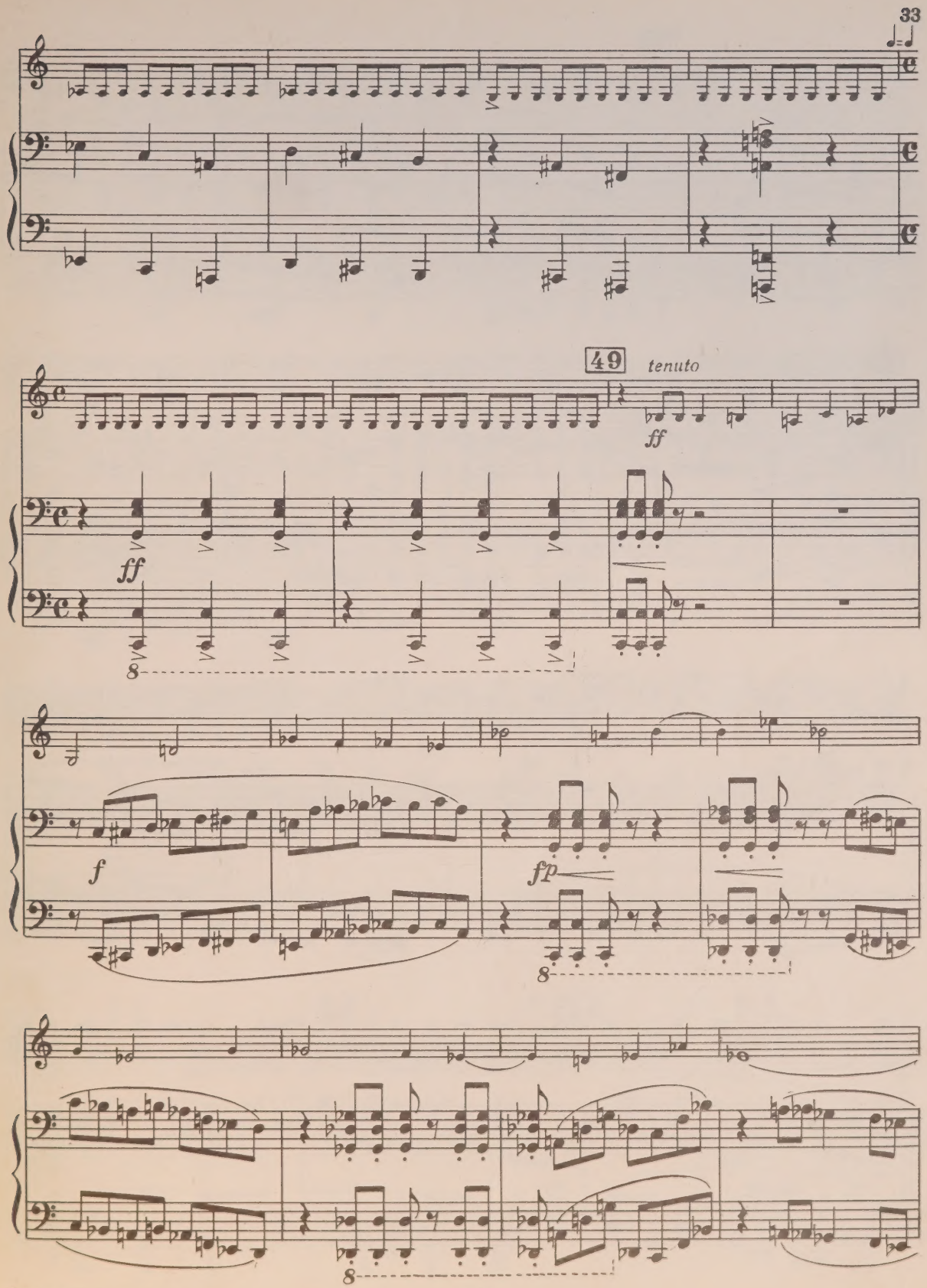
49
tenuto
ff
ff
8
f
fp
8
8

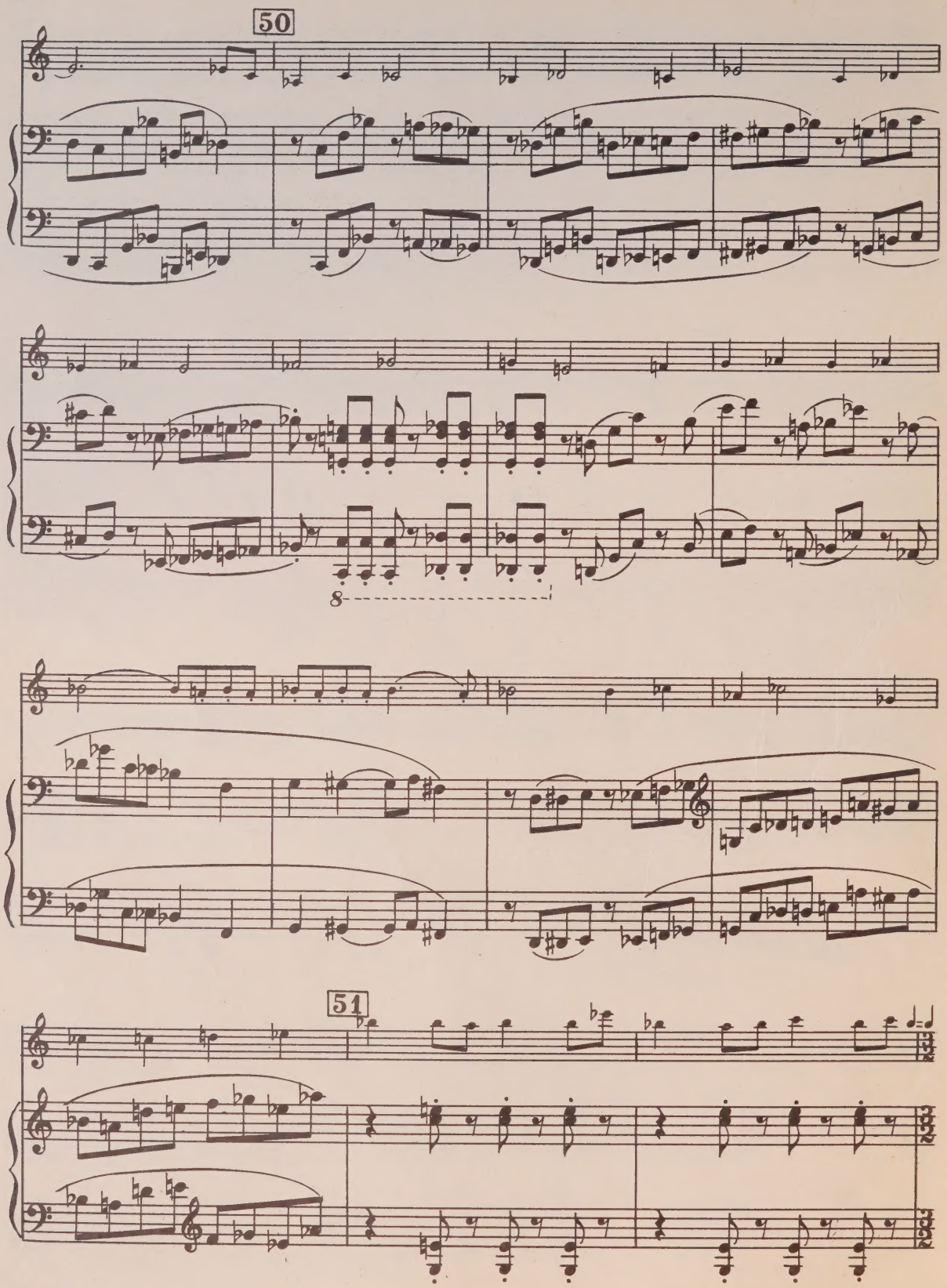
50
8
51

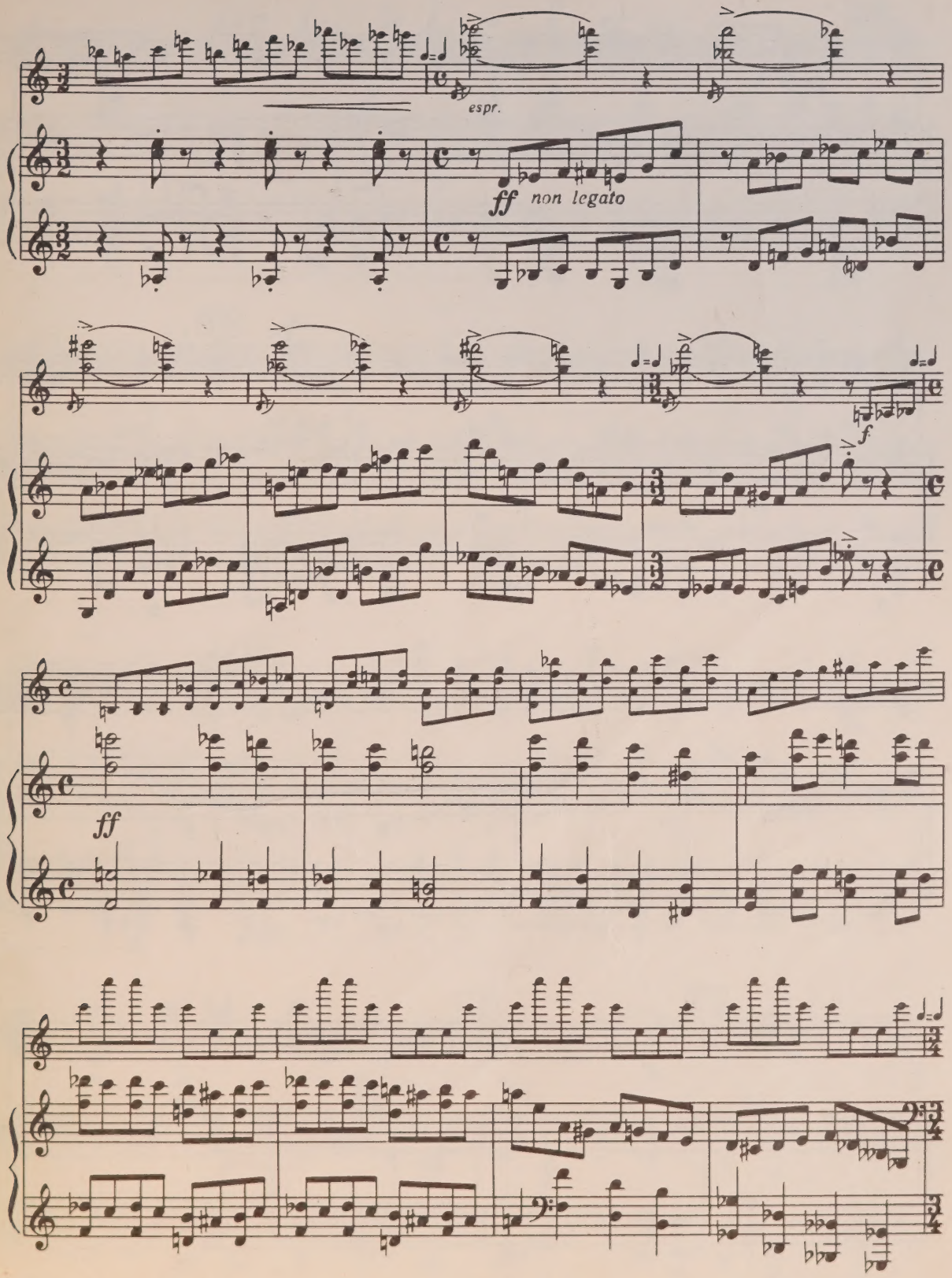
espr.
ff non legato
f
ff

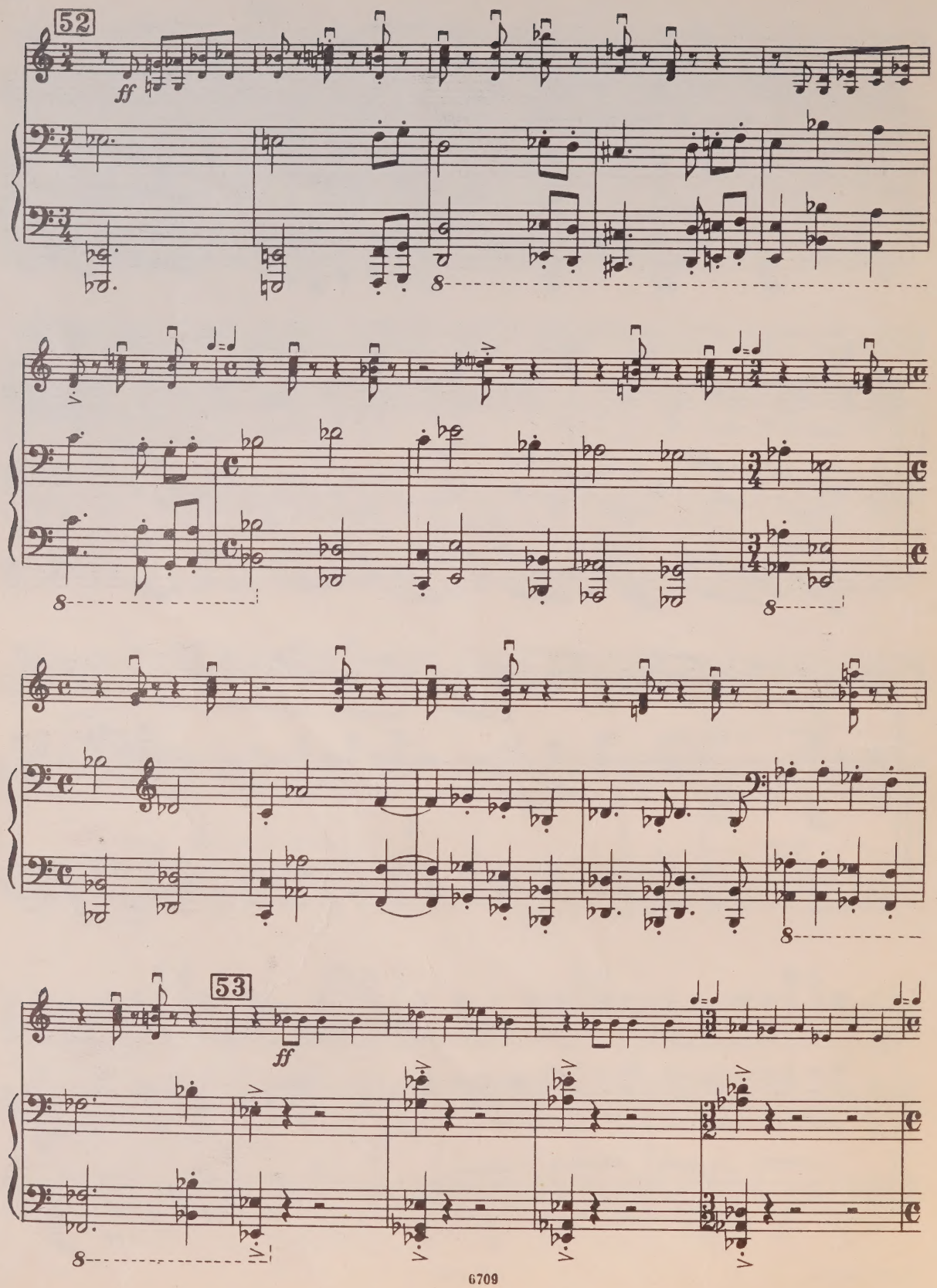
52
ff
53
ff

54

gliss.

gliss.

8

55

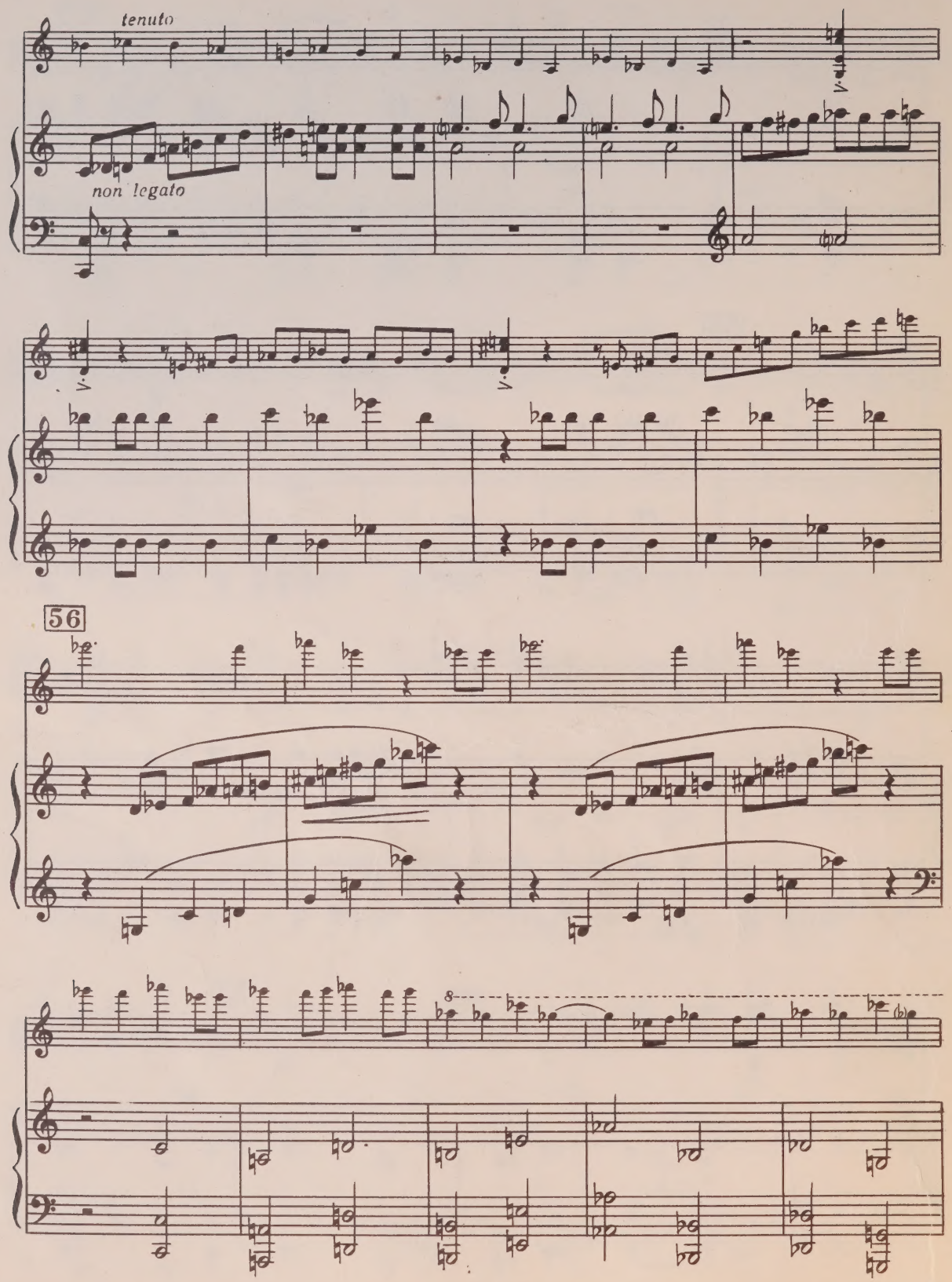
tenuto
non legato
56

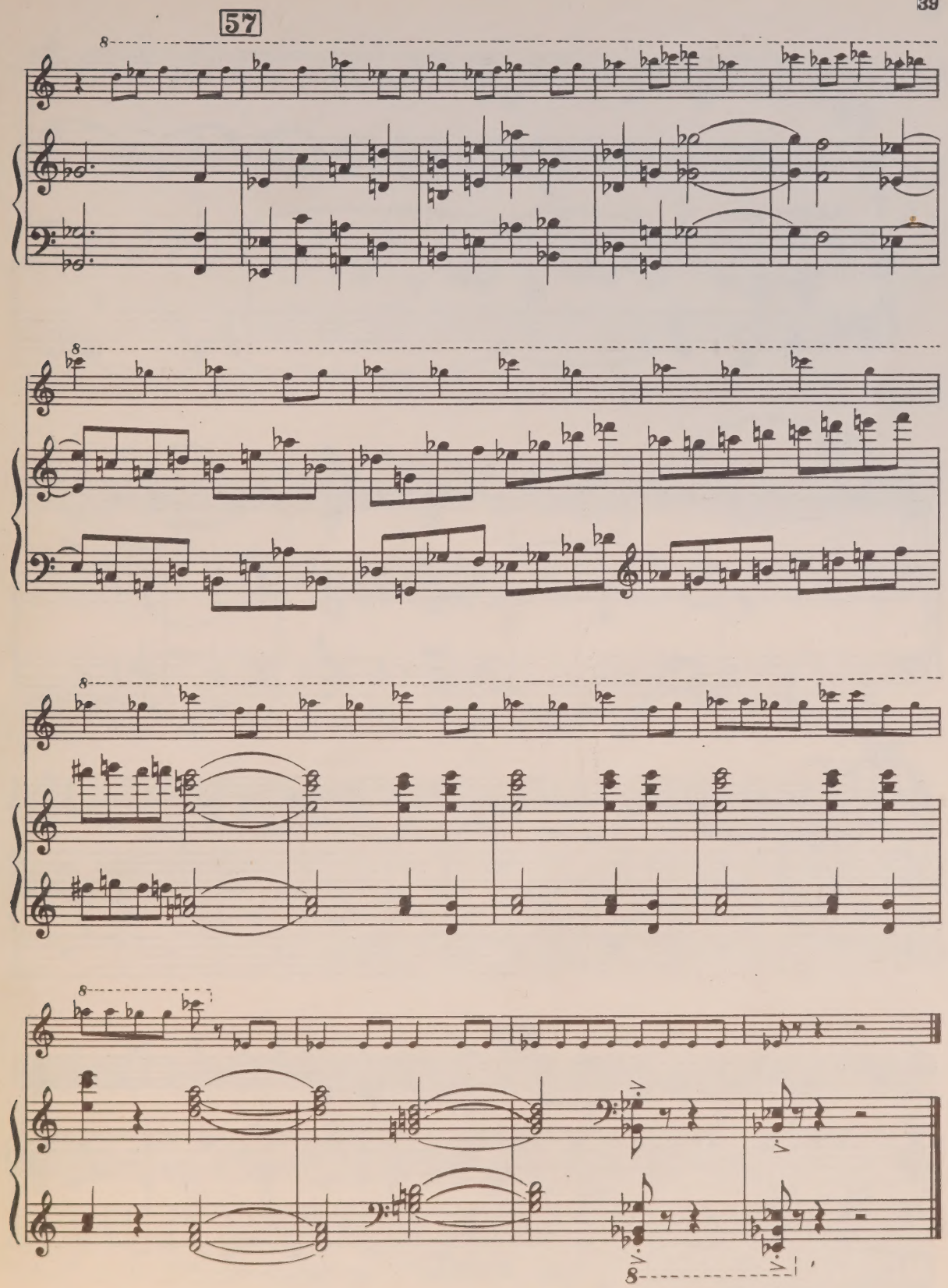
57

III

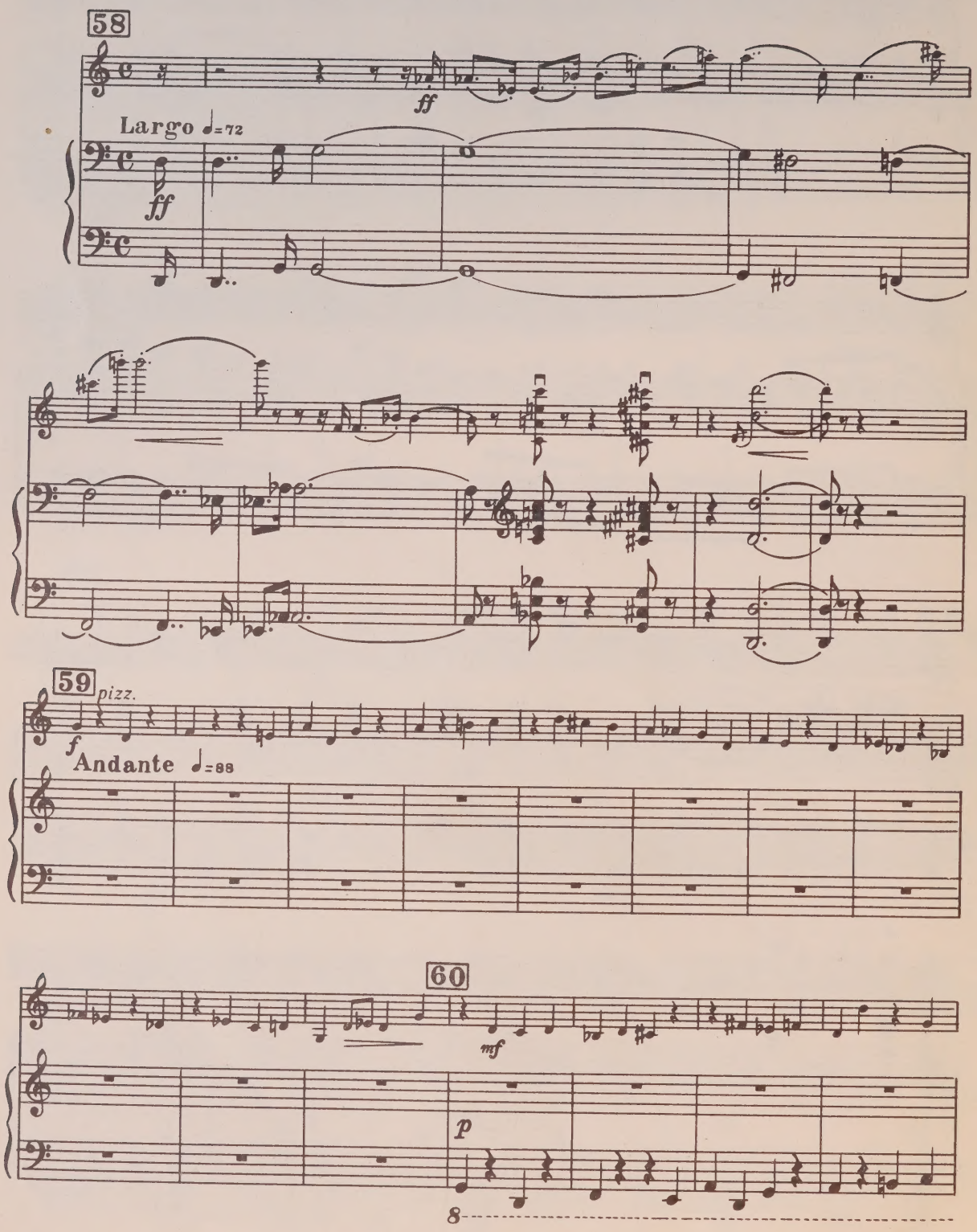

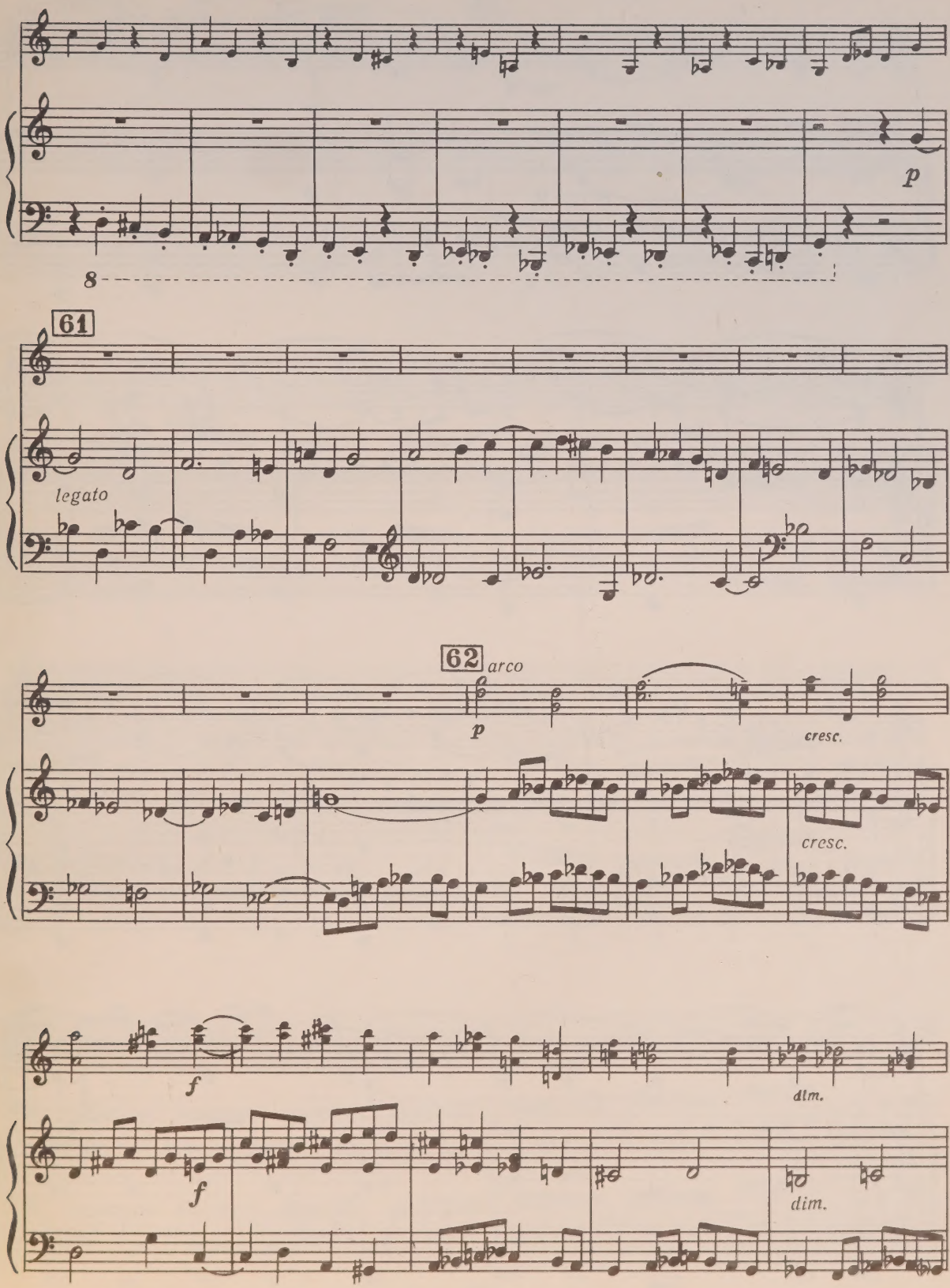
p
8
61
legato
62
arco
p
cresc.
cresc.
f
f
dim.
dim.

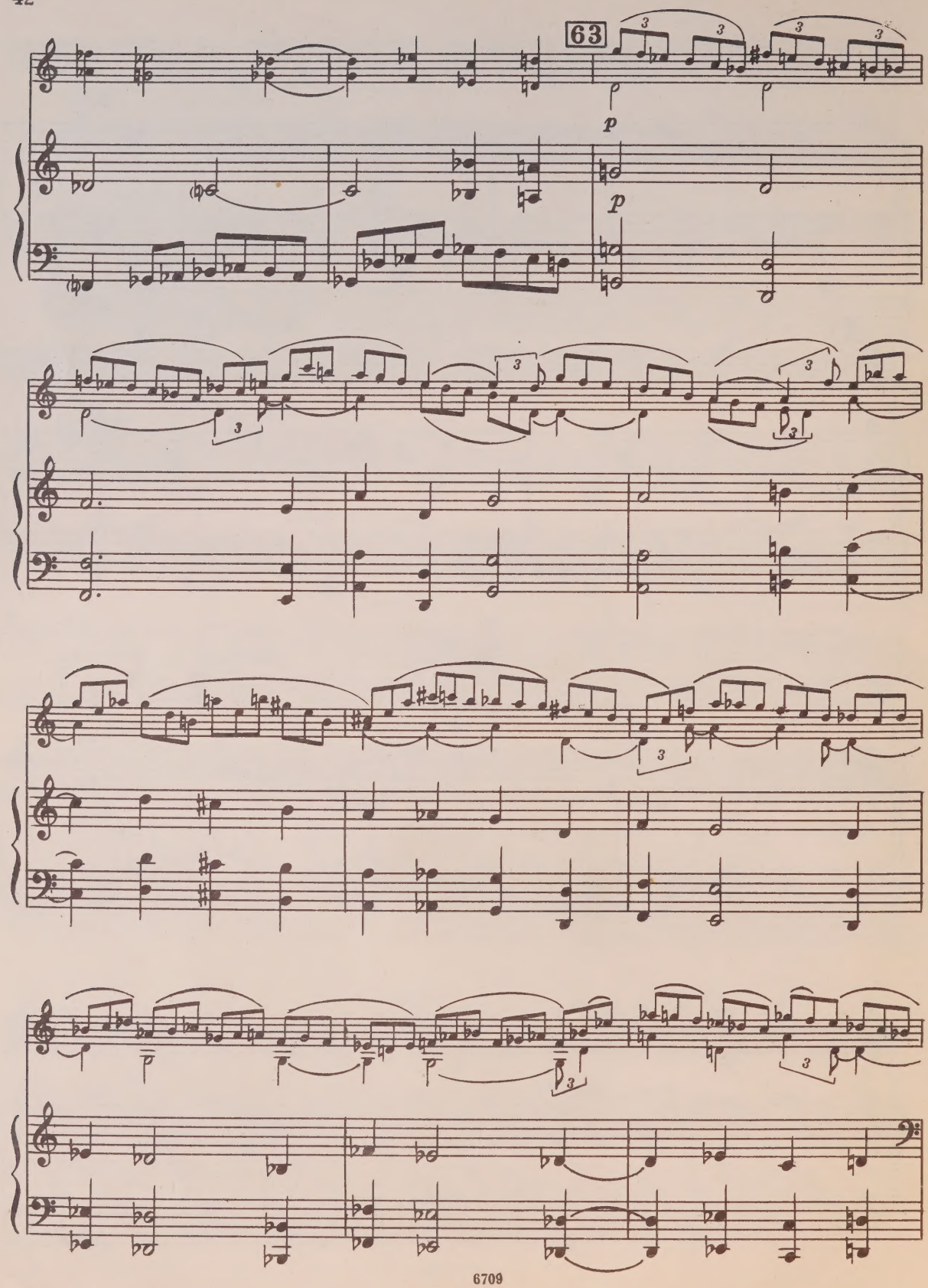
63
p
p

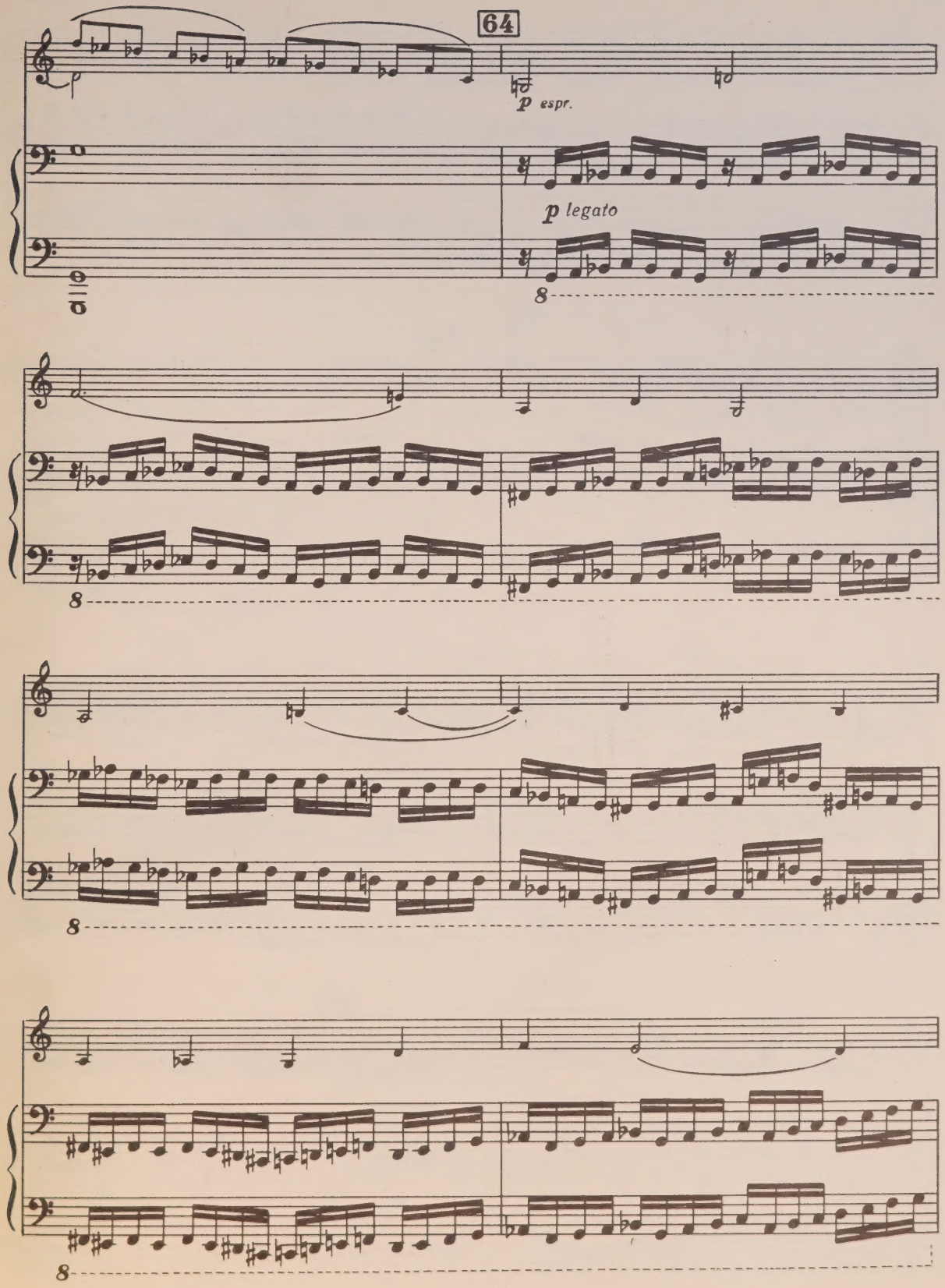
64
p espr.
p legato
8
8
8
8

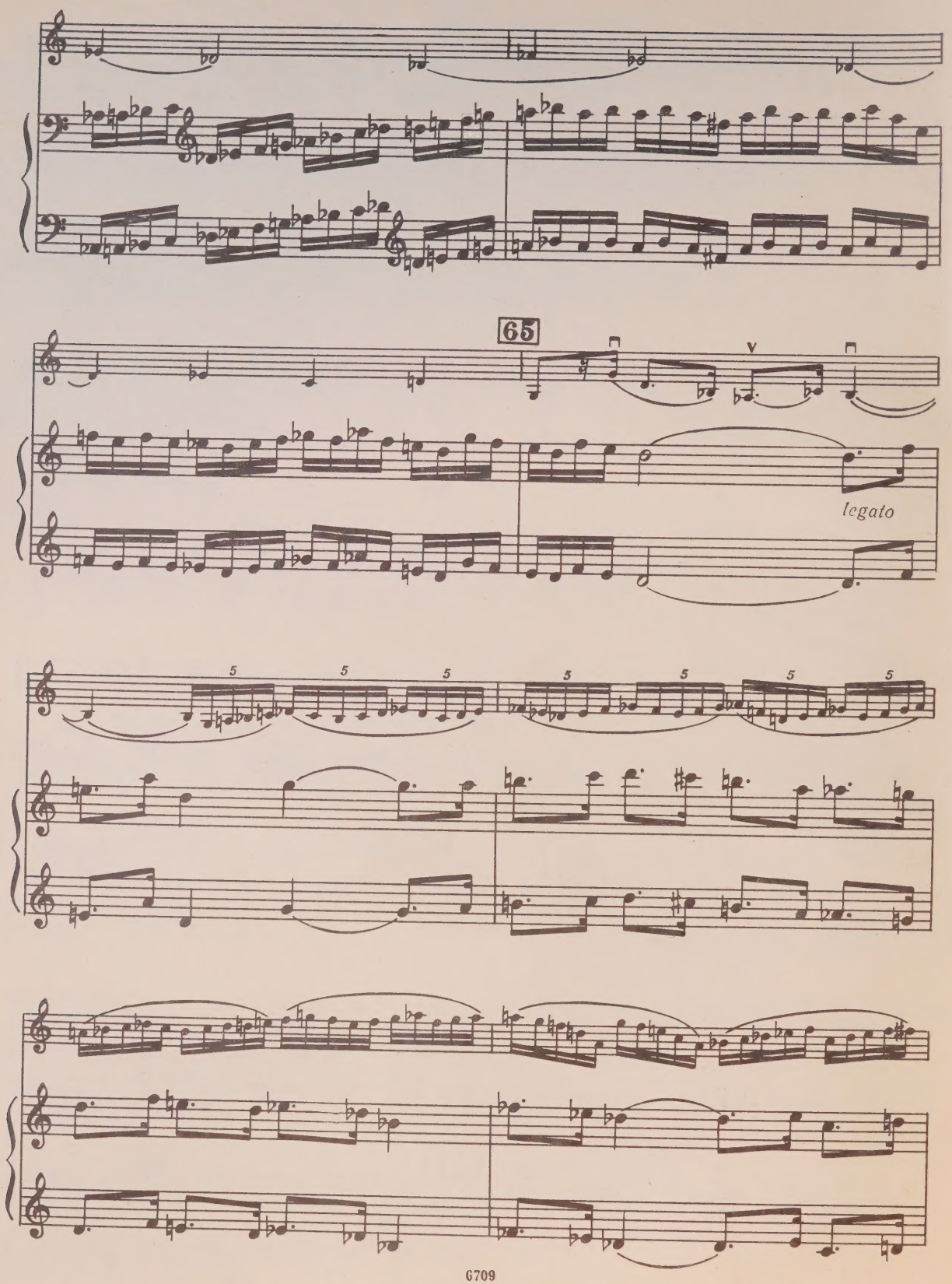
65
legato

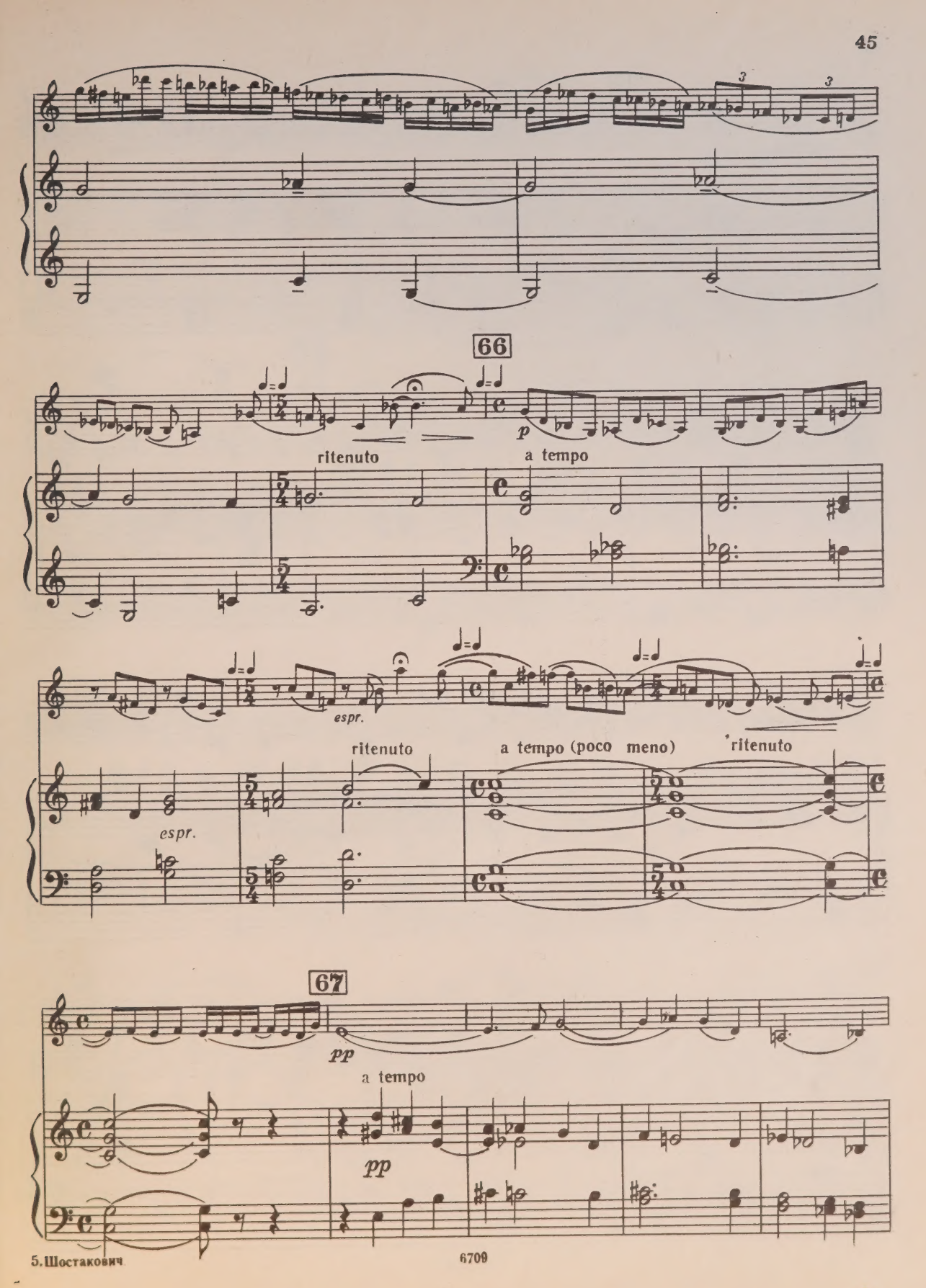
66
ritenuto
a tempo
p
espr.
espr.
ritenuto
a tempo (poco meno)
ritenuto
67
pp
a tempo
pp

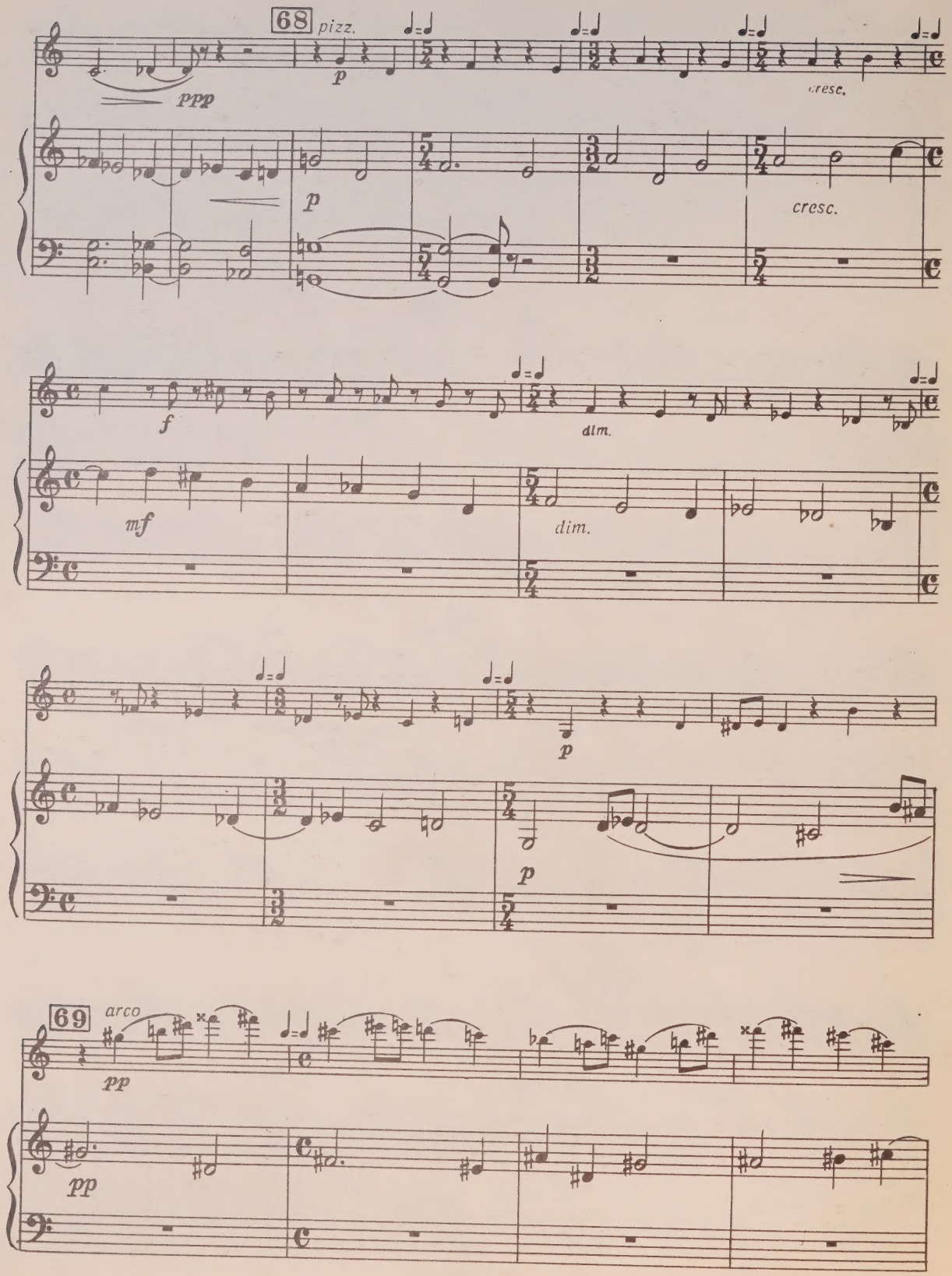
68
pizz.
ppp
p
cresc.
p
cresc.
f
dim.
mf
dim.
p
p
69
arco
pp
pp

70

pp

pp

cresc.

cresc.

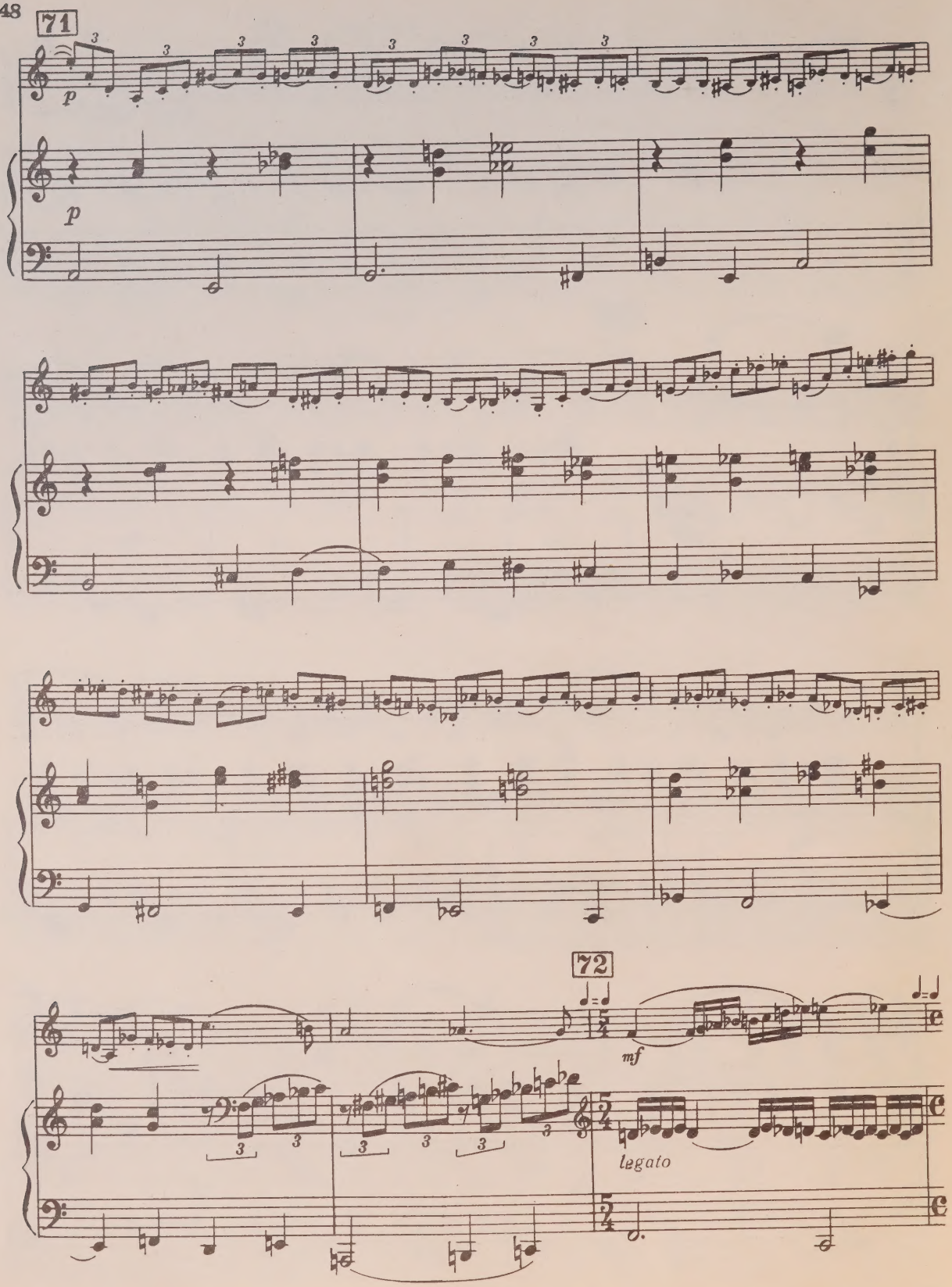
71
p
p
72
mf
legato

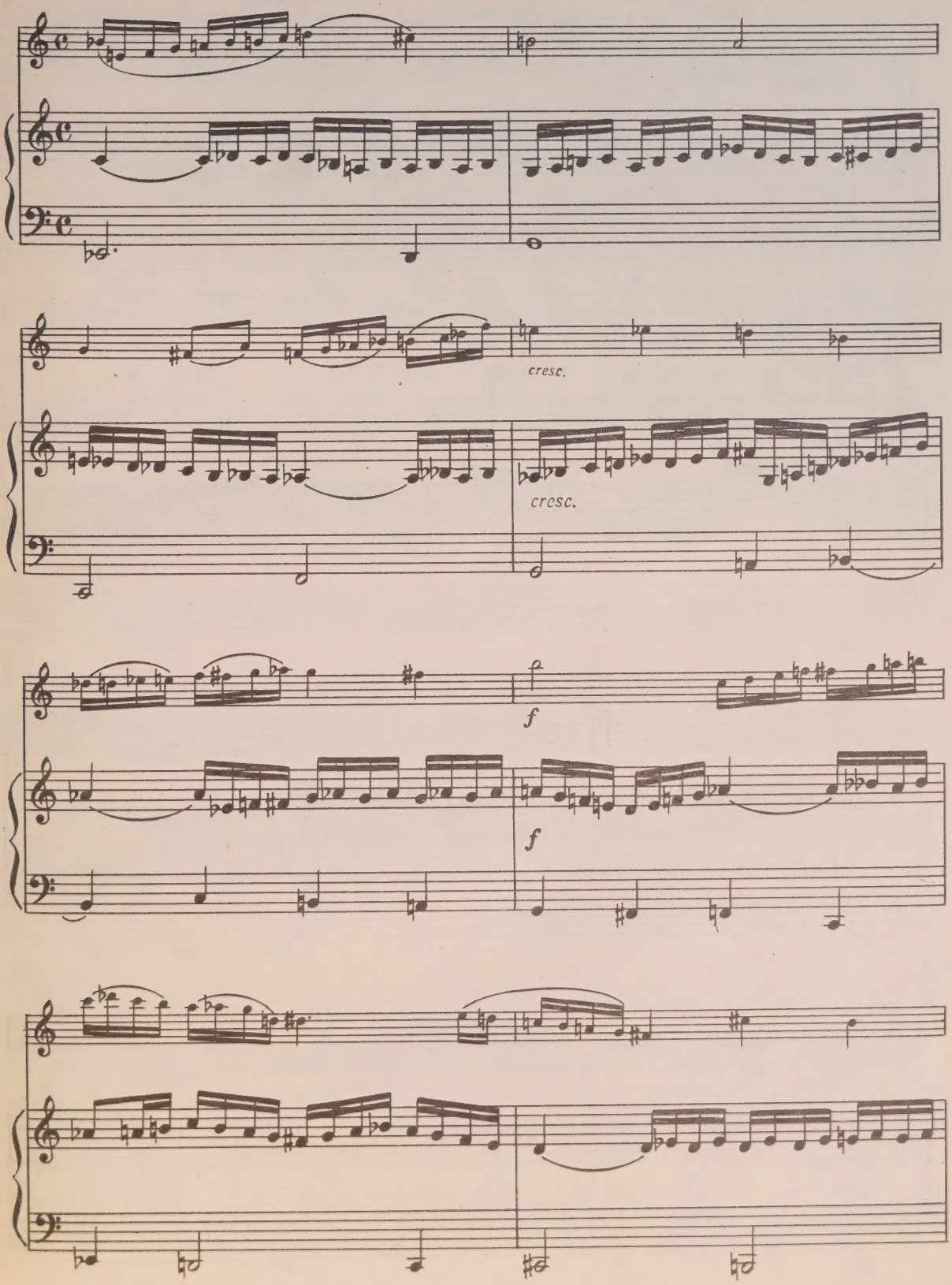
cresc.
cresc.
f
f
f

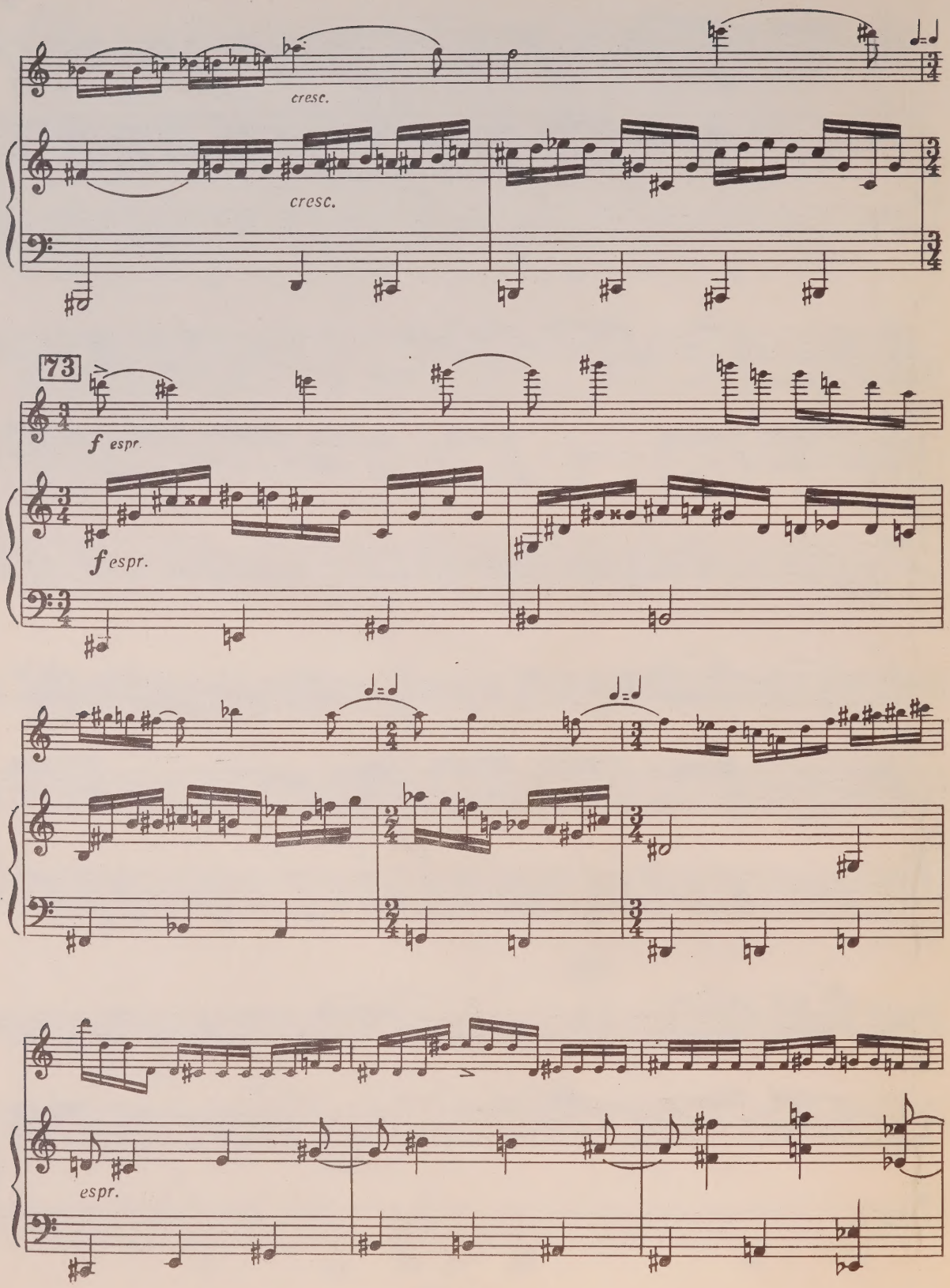
cresc.
cresc.
73
f espr.
f espr.
espr.

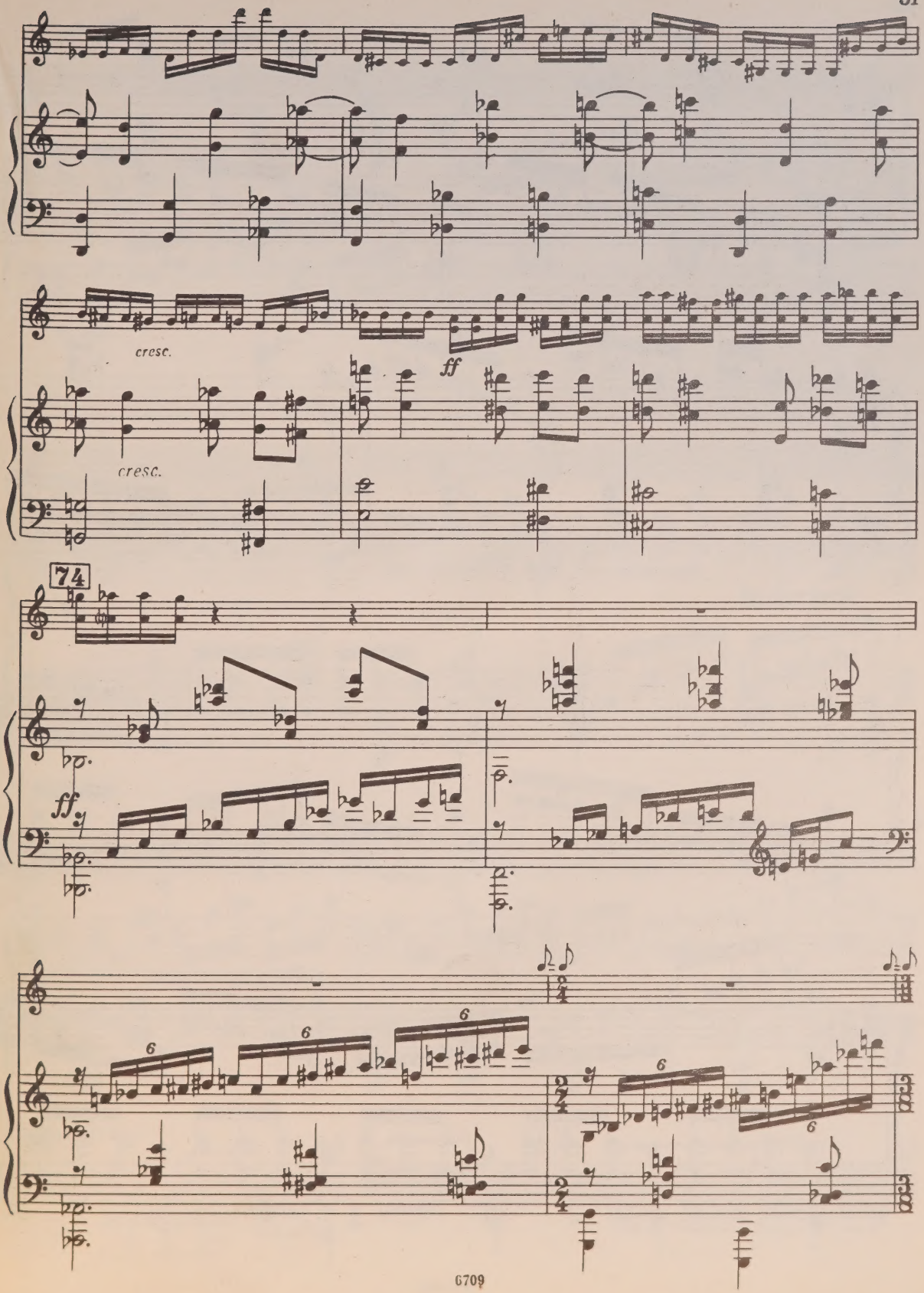
cresc.
cresc.
ff
74
ff
6
6
6
6
6

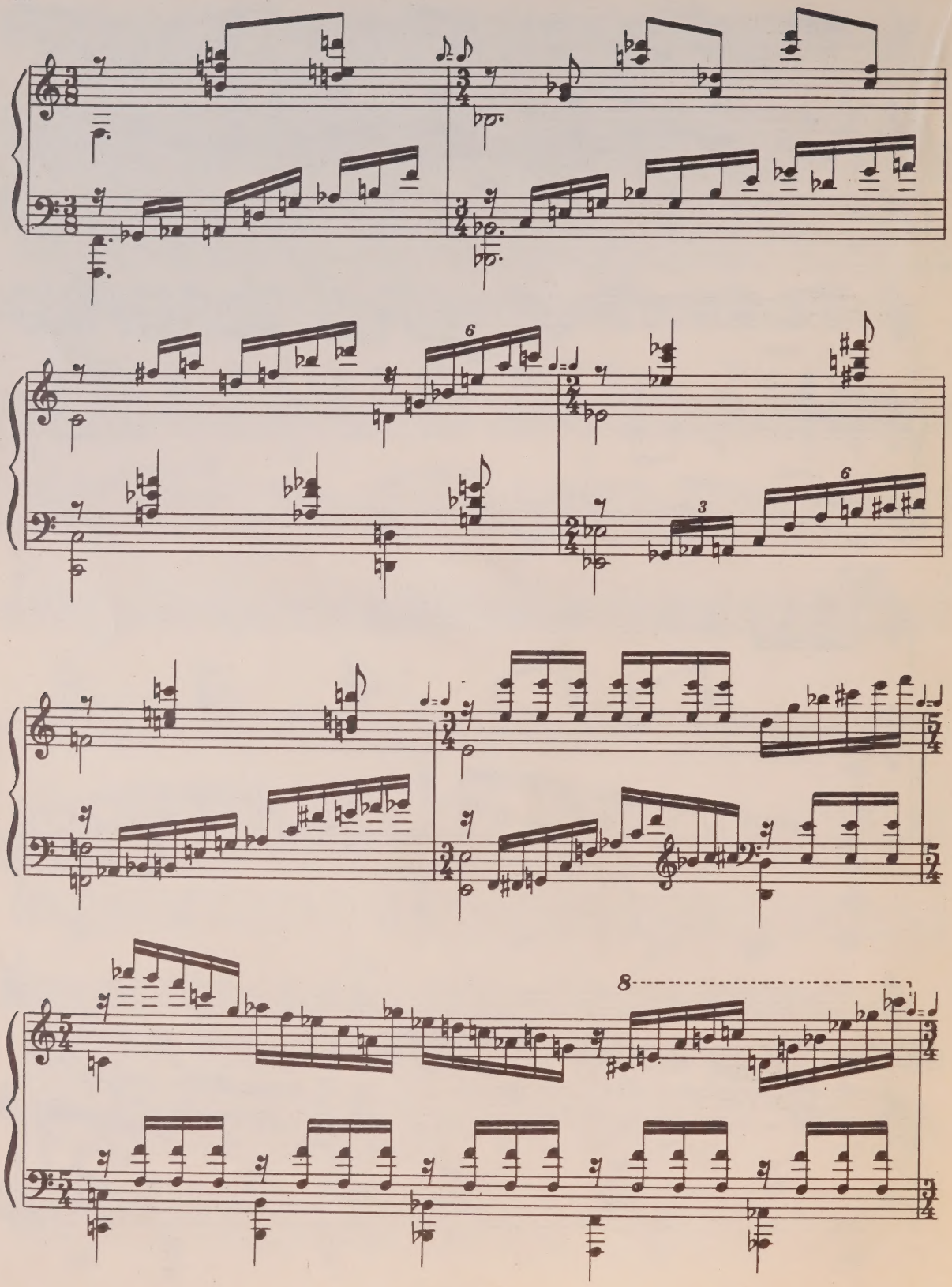
6
3
6
8

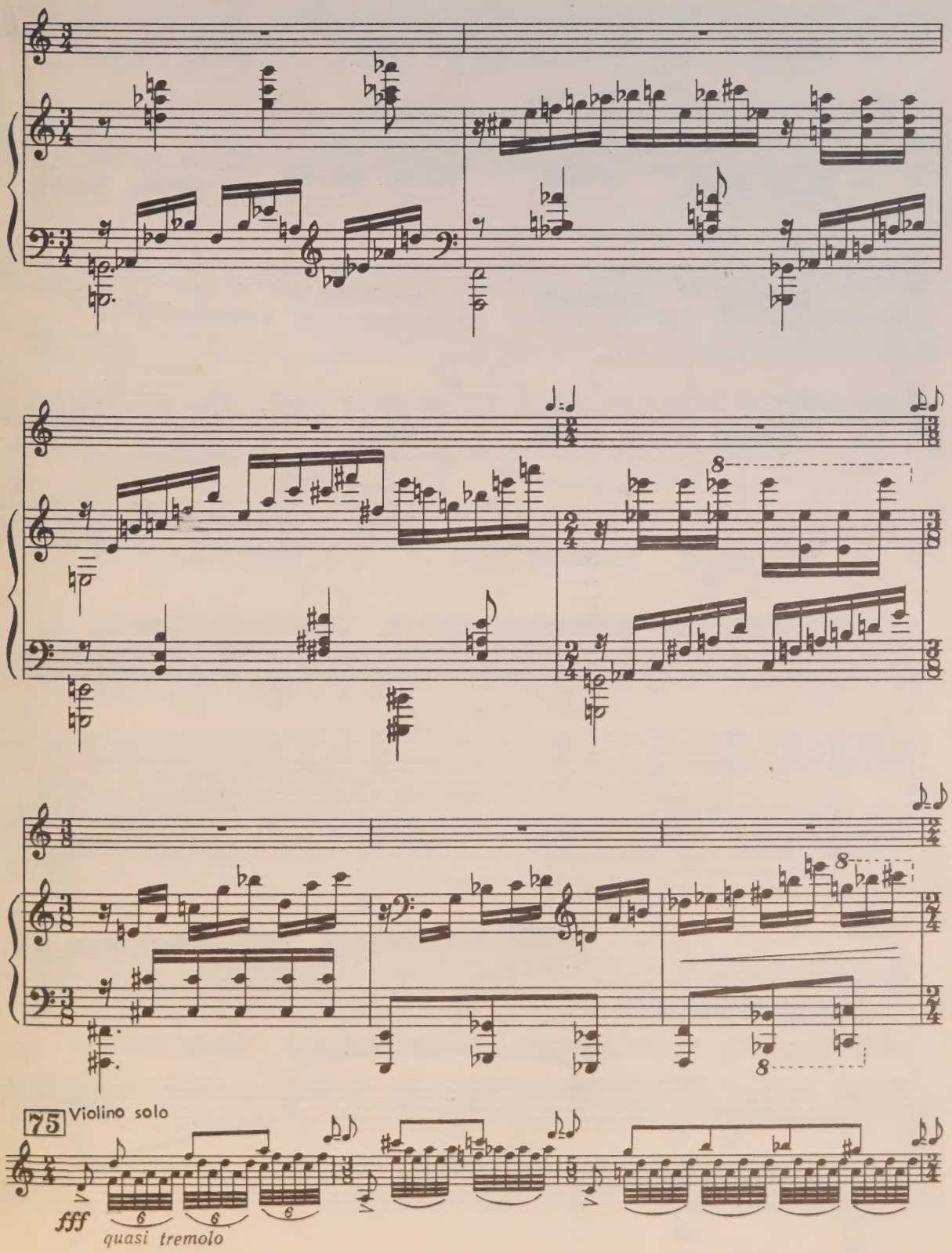
75
Violino solo
fff
quasi tremolo

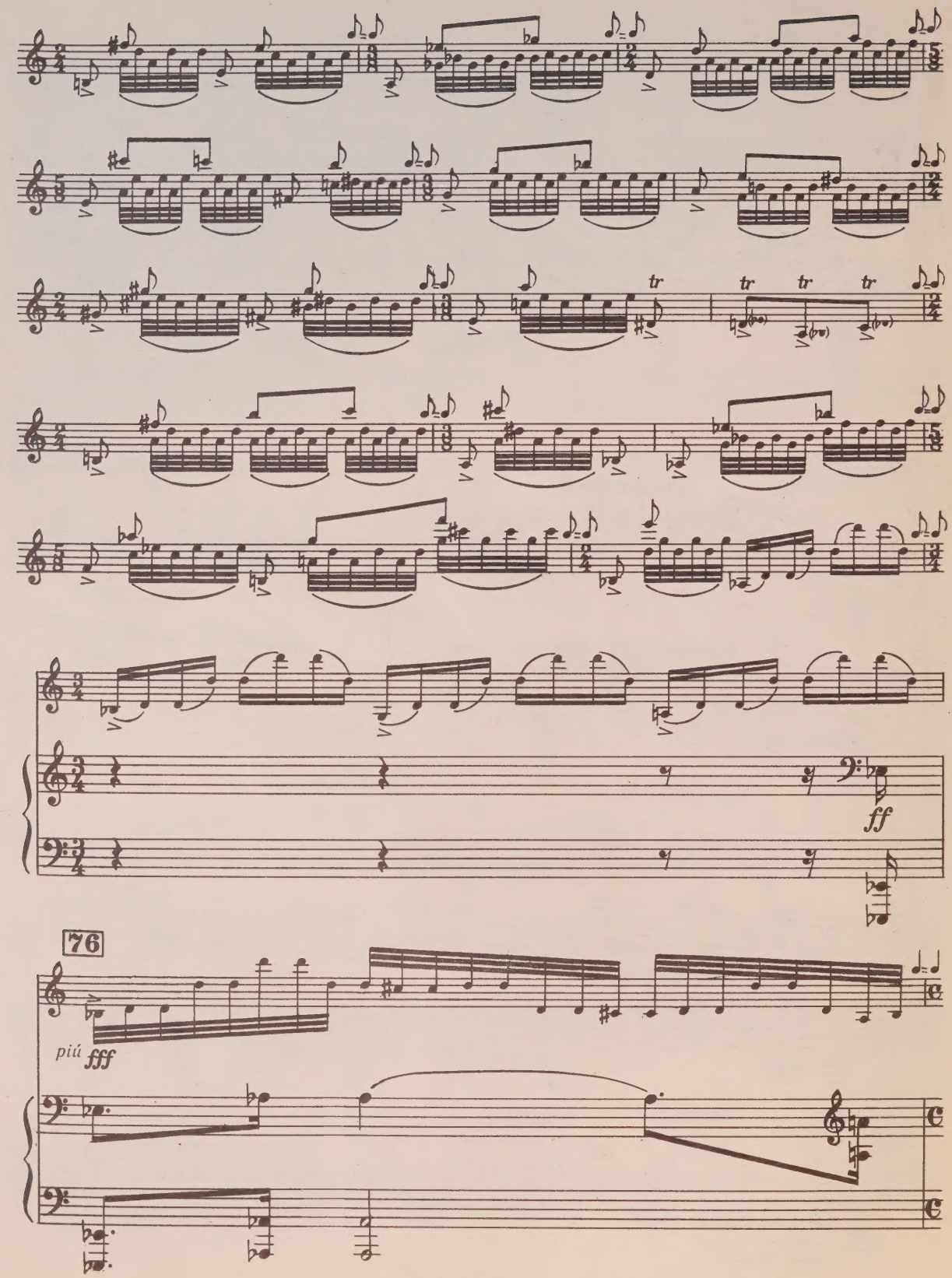
tr
tr
tr
tr
ff
76
più fff

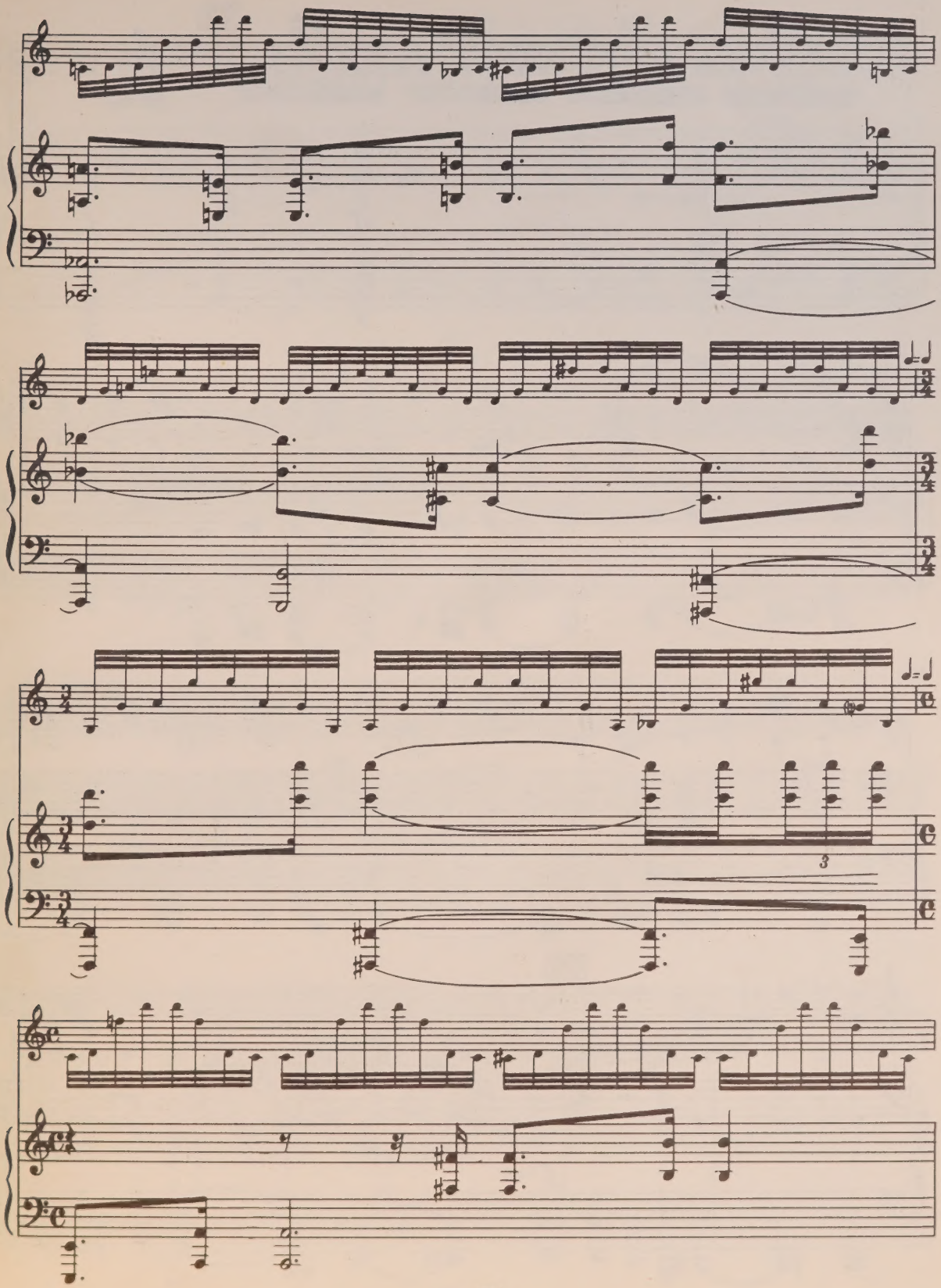
3

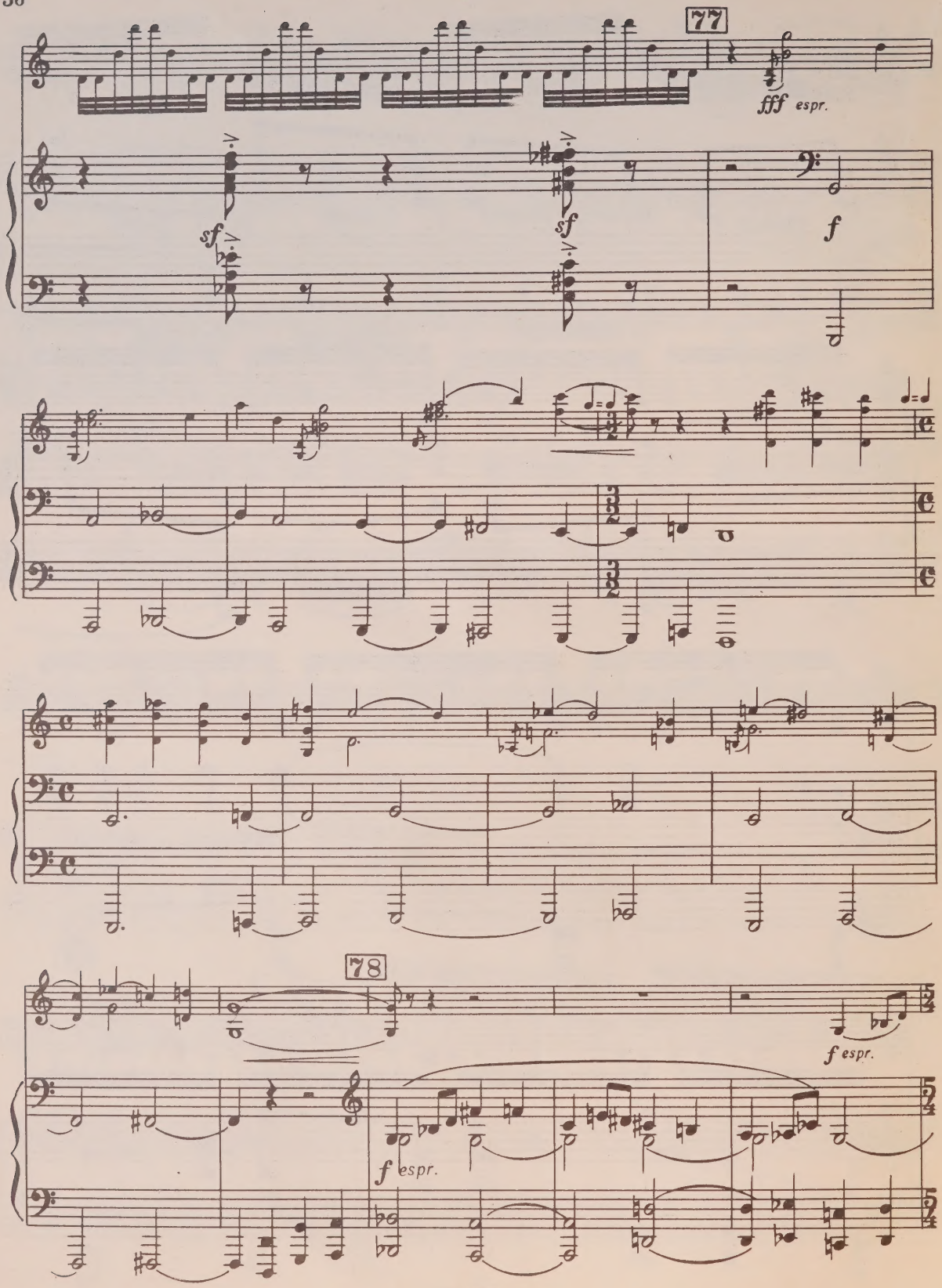
77
fff espr.
sf
sf
f
78
f espr.
f espr.

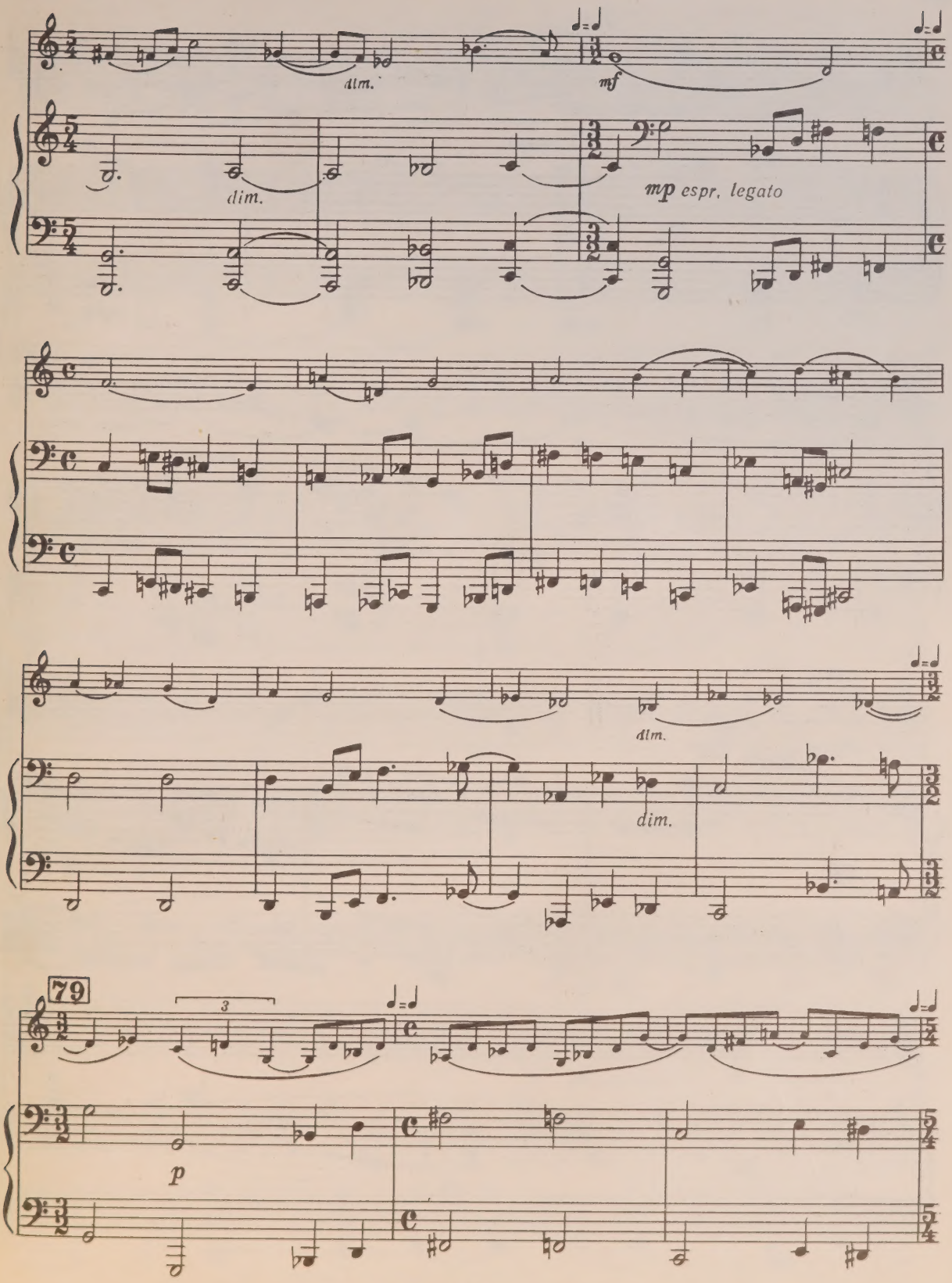
dim.
mf
dim.
mp espr. legato
dim.
dim.
79
3
p

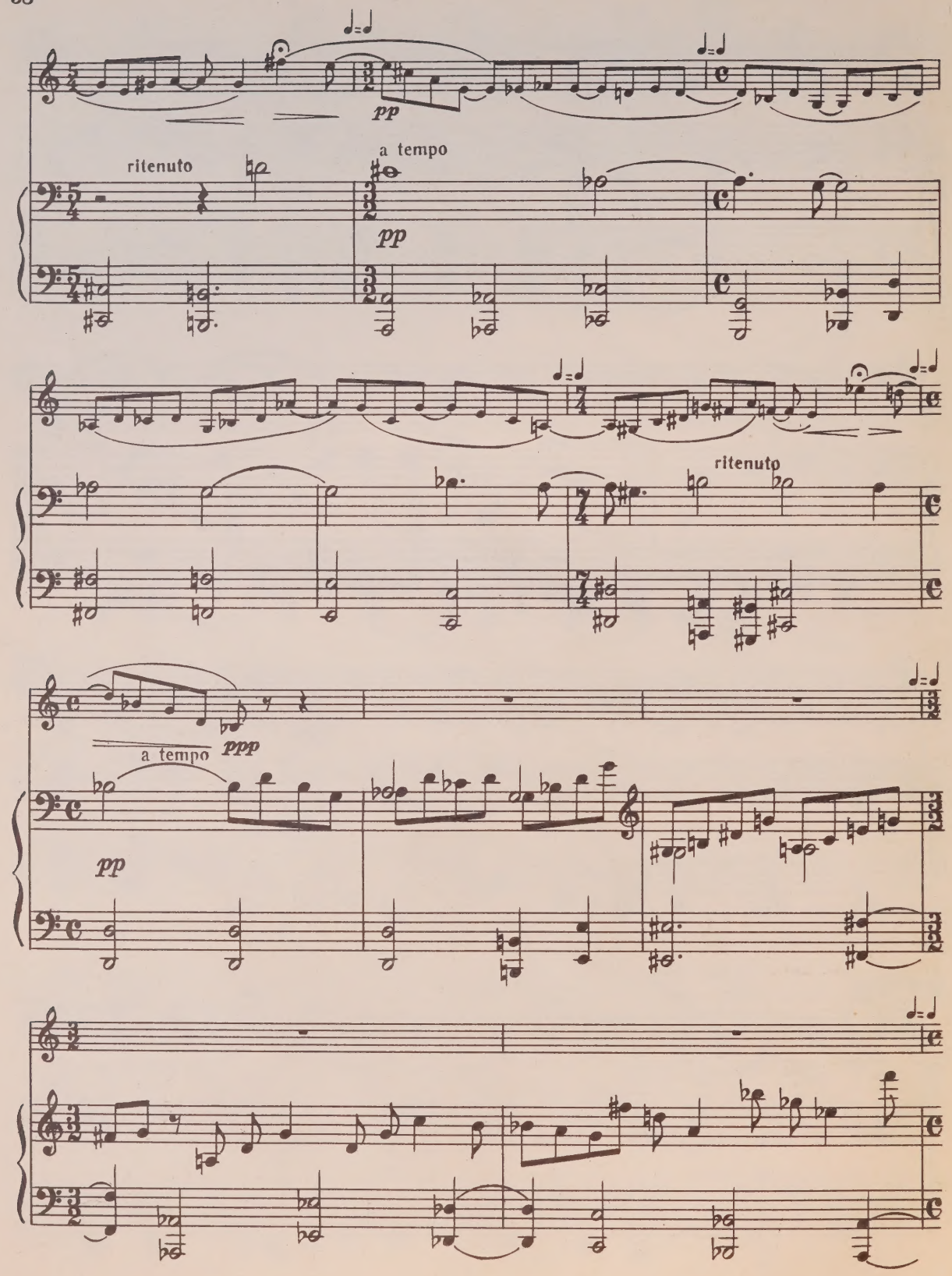
pp
ritenuto
a tempo
pp
ritenuto
ppp
a tempo
pp

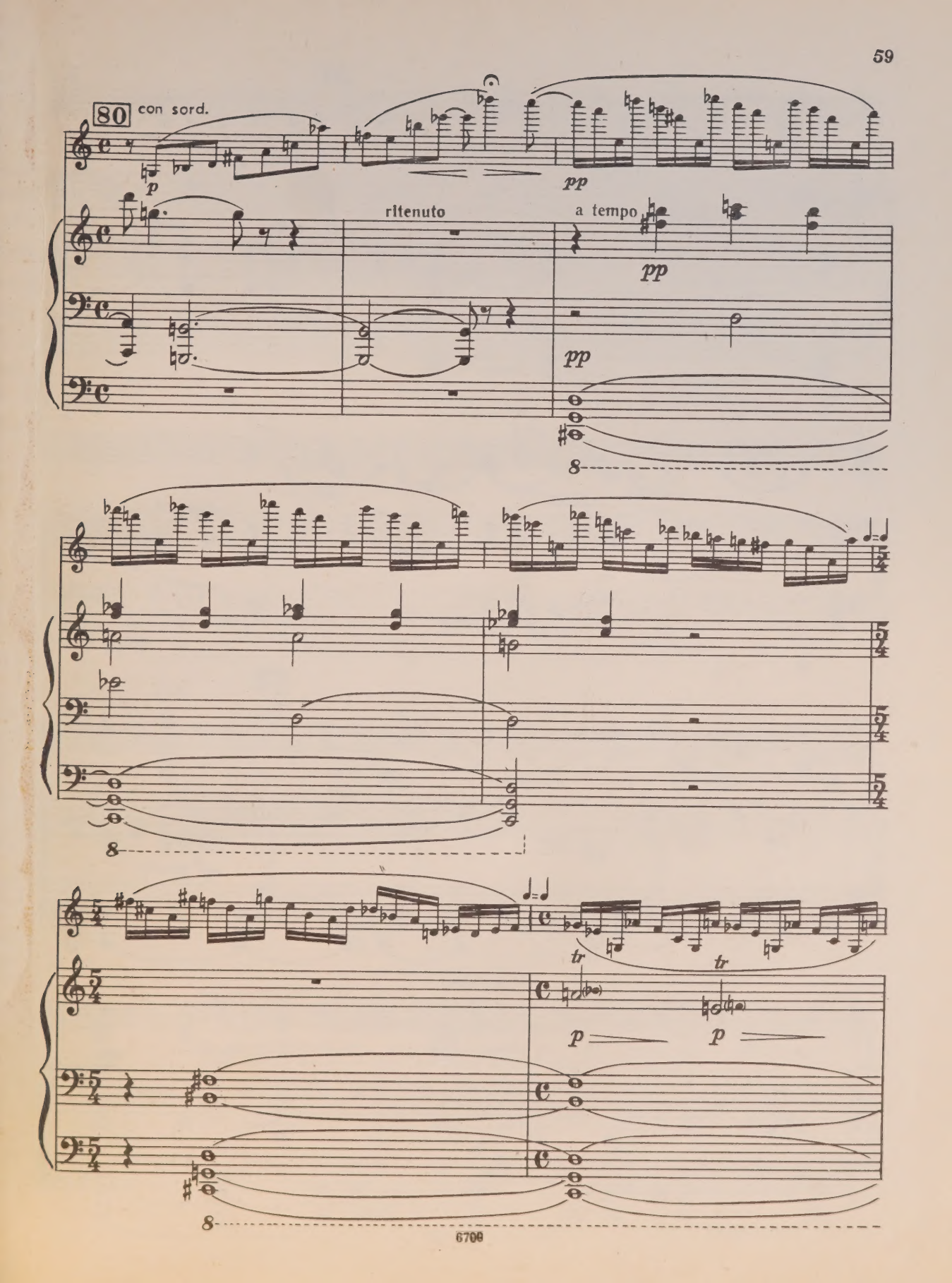
80
con sord.
p
pp
ritenuto
a tempo
pp
pp
8
8
tr
tr
p
p
8

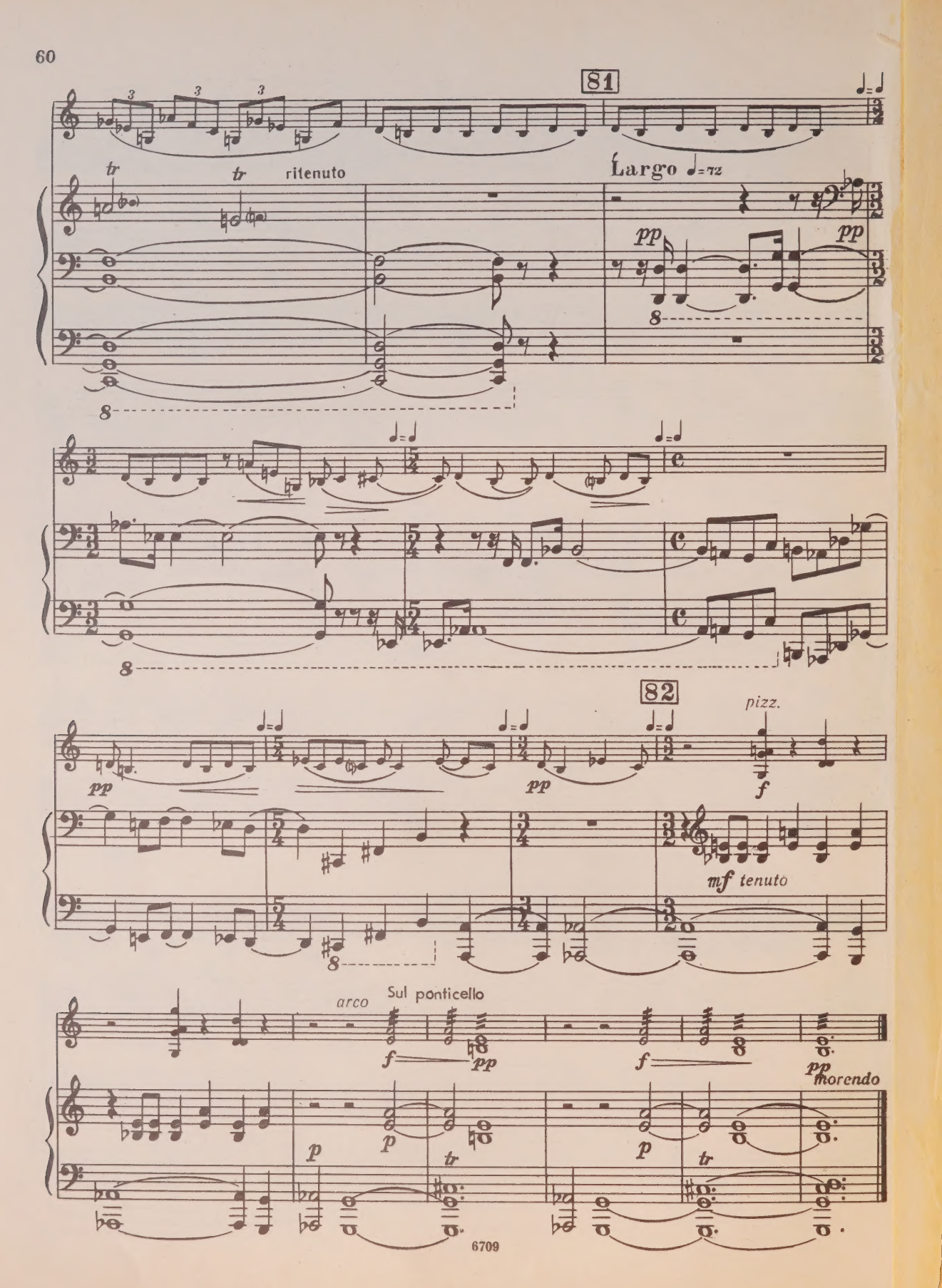
81
tr
tr
ritenuto
Largo ♩=72
pp
pp
8
8
82
pp
pp
pizz.
f
mf tenuto
8
arco
Sul ponticello
f
pp
f
pp
morendo
p
p
tr
p
tr

ШОСТАКОВИЧ ДМИТРИЙ ДМИТРИЕВИЧ

СОНАТА

для скрипки и фортепиано

Редактор В. Артёмов Художник А. Тихомиров
Худож. редактор А. Головкина Техн. редактор В. Даншина
Корректор А. Барискин

Подписано к печати 25/I-74 г. Формат бумаги 60×90 1/8. Печ. л. 10,5. Уч.-изд. л. 10,5.
Тираж 3500 экз. Изд. № 6709. Т. п. 74 г. № 496. Зак. 4262. Цена 1 р. 09 к. Бум. № 1.

Издательство «Музыка», Москва, Неглинная, 14

Московская типография № 17 «Союзполиграфпрома» при Государственном Комитете Совета Министров СССР по делам издательств, полиграфии и книжной торговли, Москва 113093, ул. Щипок, 18

Ш $\frac{90601-129}{026(01)-74}$ 496—74

1 р. 09 к.

UNIVERSITY OF TORONTO
Violin
EDWARD JOHNSON
MUSIC LIBRARY

Д. ШОСТАКОВИЧ
D. SHOSTAKOVICH

Op. 134

Соната

ДЛЯ СКРИПКИ
И ФОРТЕПИАНО

❁

Sonata

FOR VIOLIN
AND PIANO

Редакция скрипичной партии Д. ОЙСТРАХА
Violin Part edited by D. OISTRACH

ИЗДАТЕЛЬСТВО «МУЗЫКА»
STATE PUBLISHERS MUSIC
Москва 1974 Moscow

M
219
S
56
Op. 134
M 8

В честь 60-летия Давида Федоровича Ойстраха
Dedicated to the 60-th birthday of David Oistrakh

СОНАТА
для скрипки и фортепиано

SONATA
for Violin and Piano

Op. 134

Violino

Редакция скрипичной партии Д. Ойстраха
Violin part edited by D. Oistrakh

Д. ШОСТАКОВИЧ
D. SHOSTAKOVICH

I

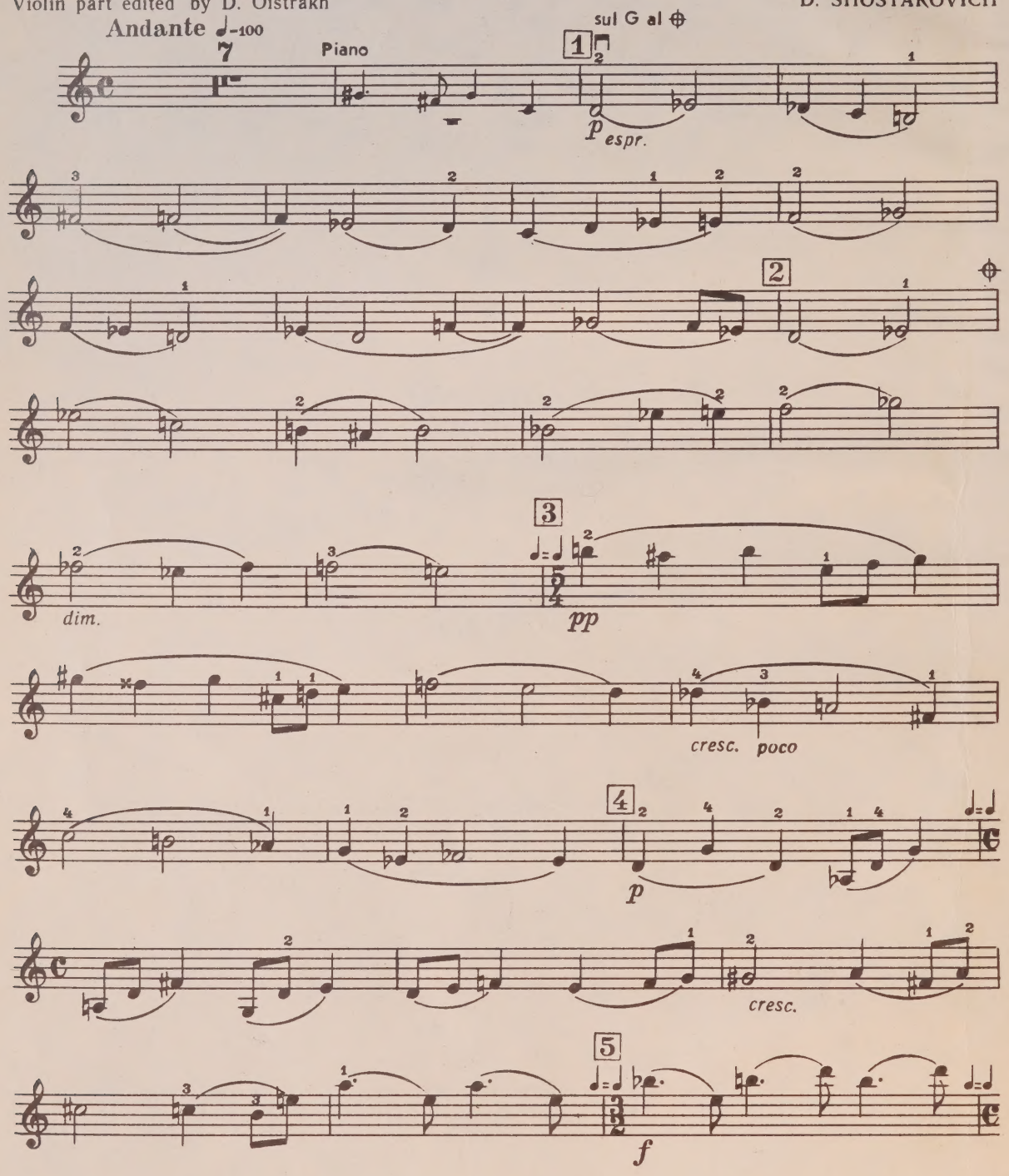

Violino

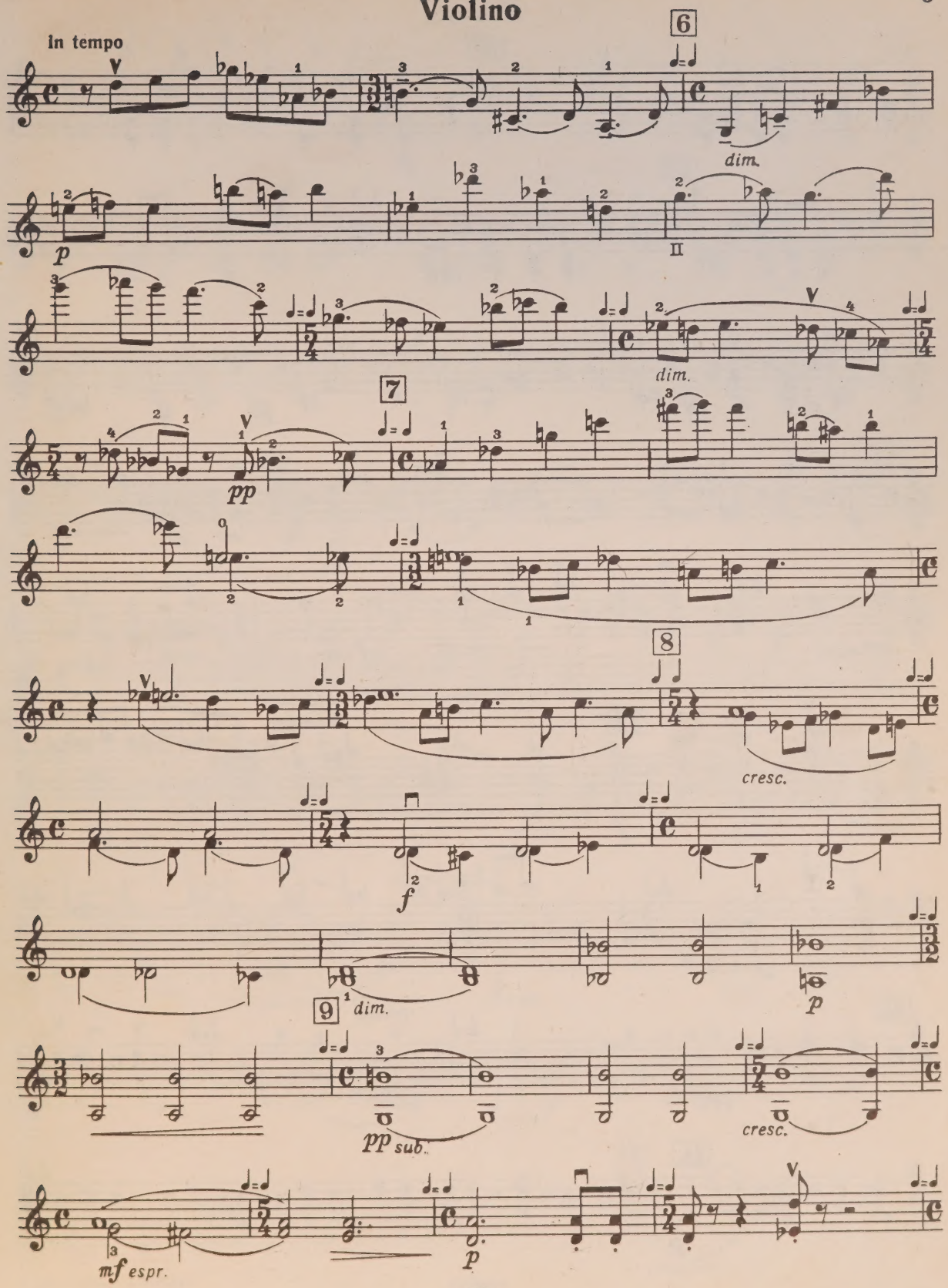

Violino

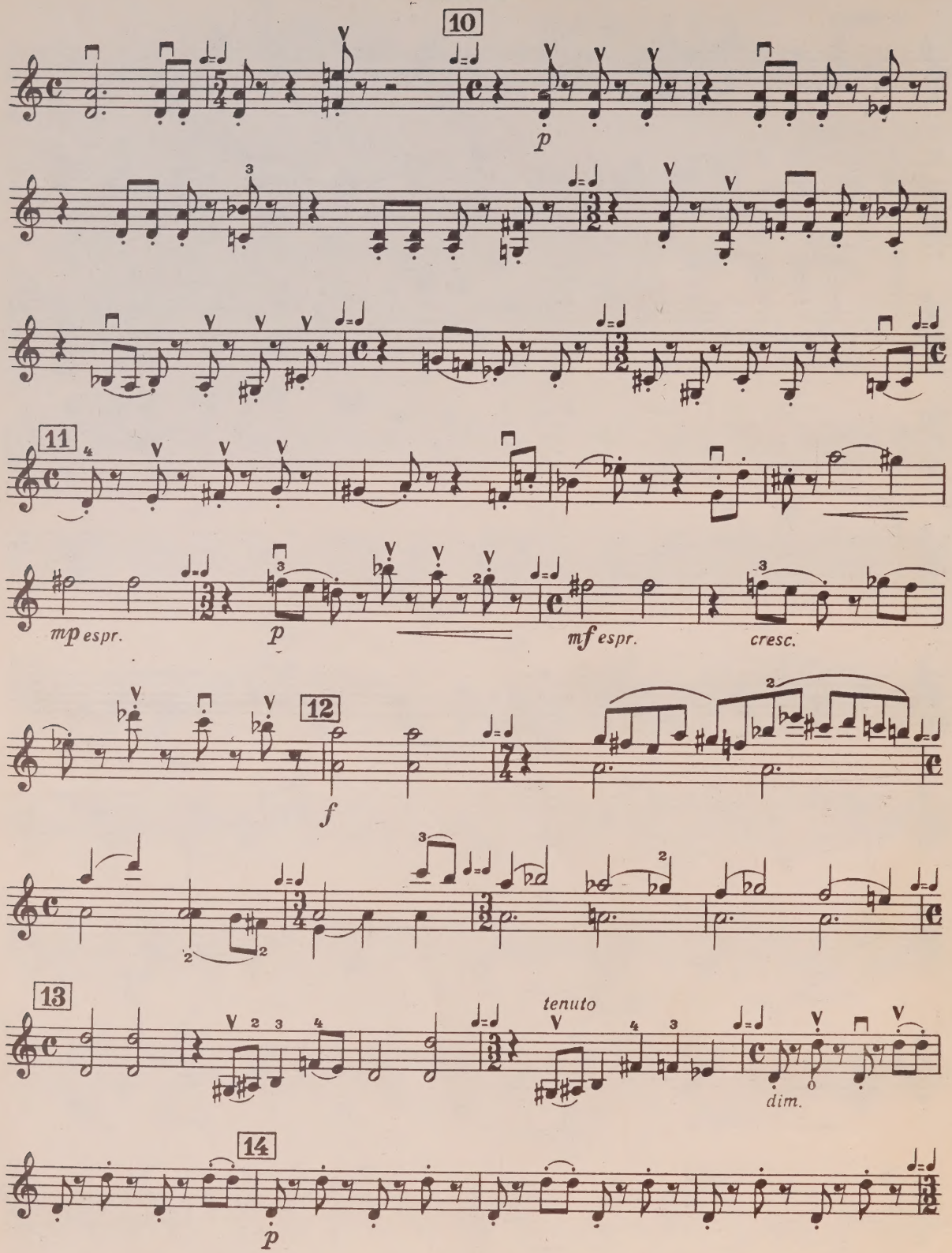

Violino

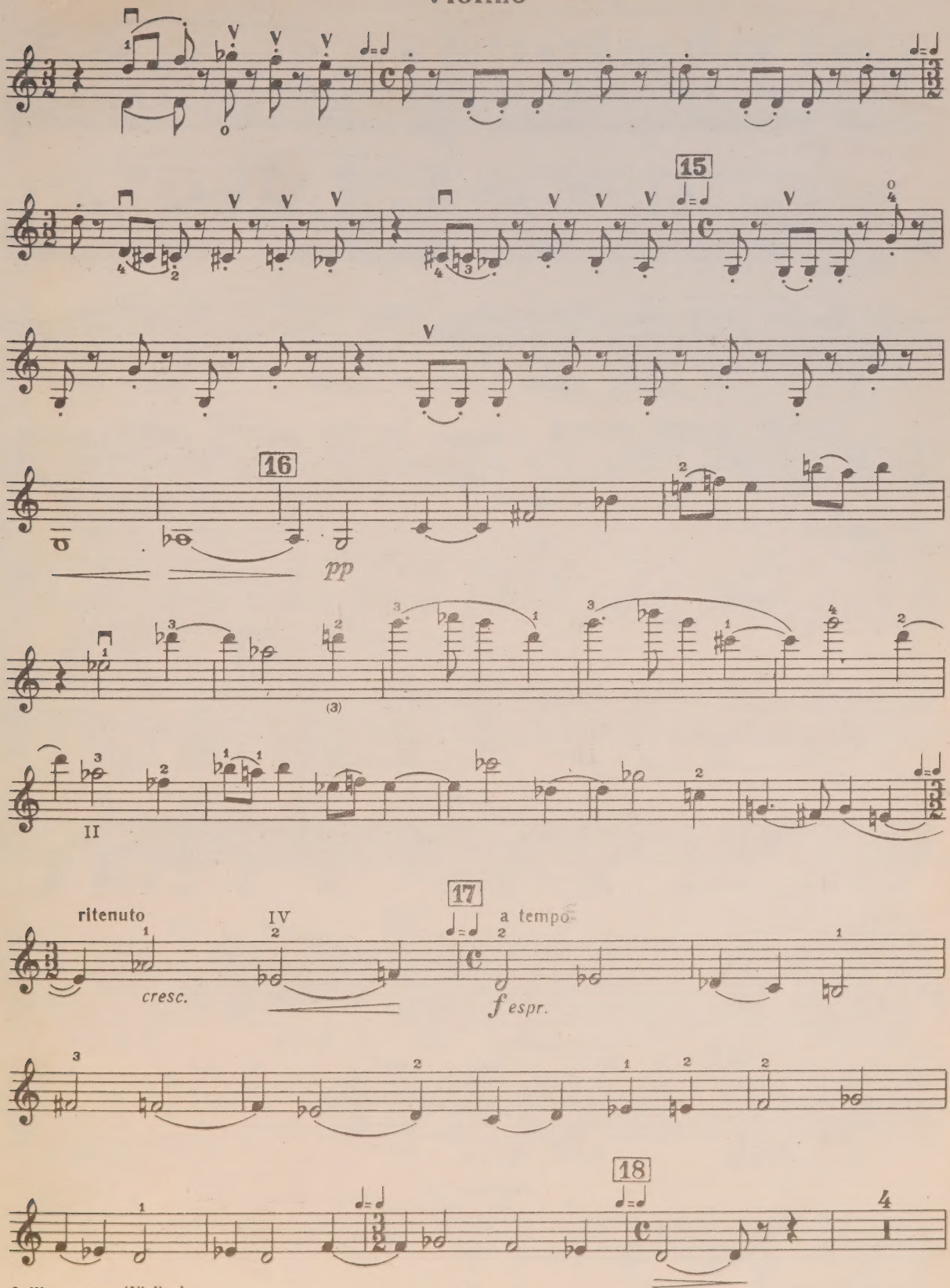

Violino

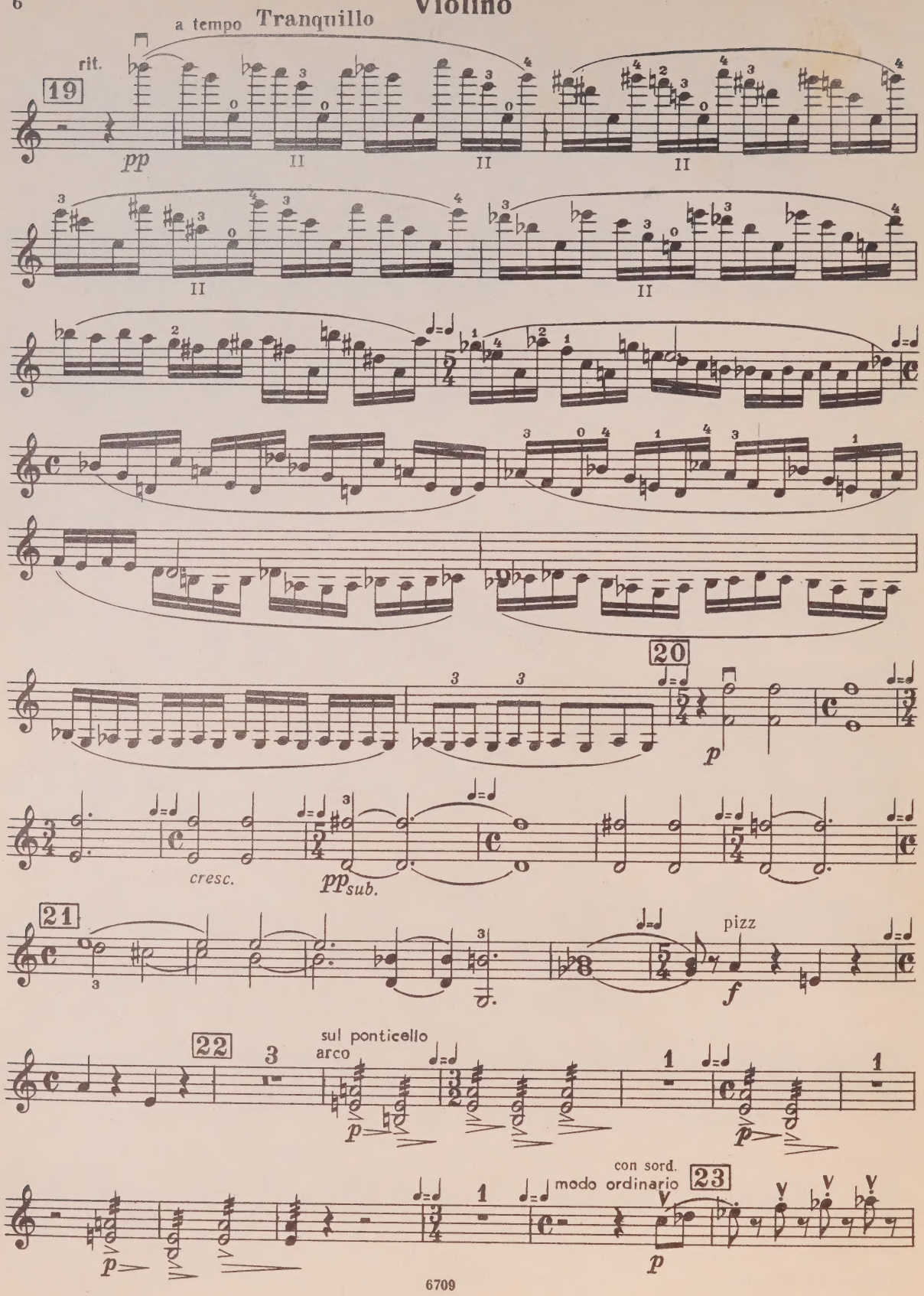
a tempo Tranquillo
rit.
19
pp
II
20
p
cresc.
pp sub.
21
pizz
f
22
sul ponticello
arco
con sord.
modo ordinario
23

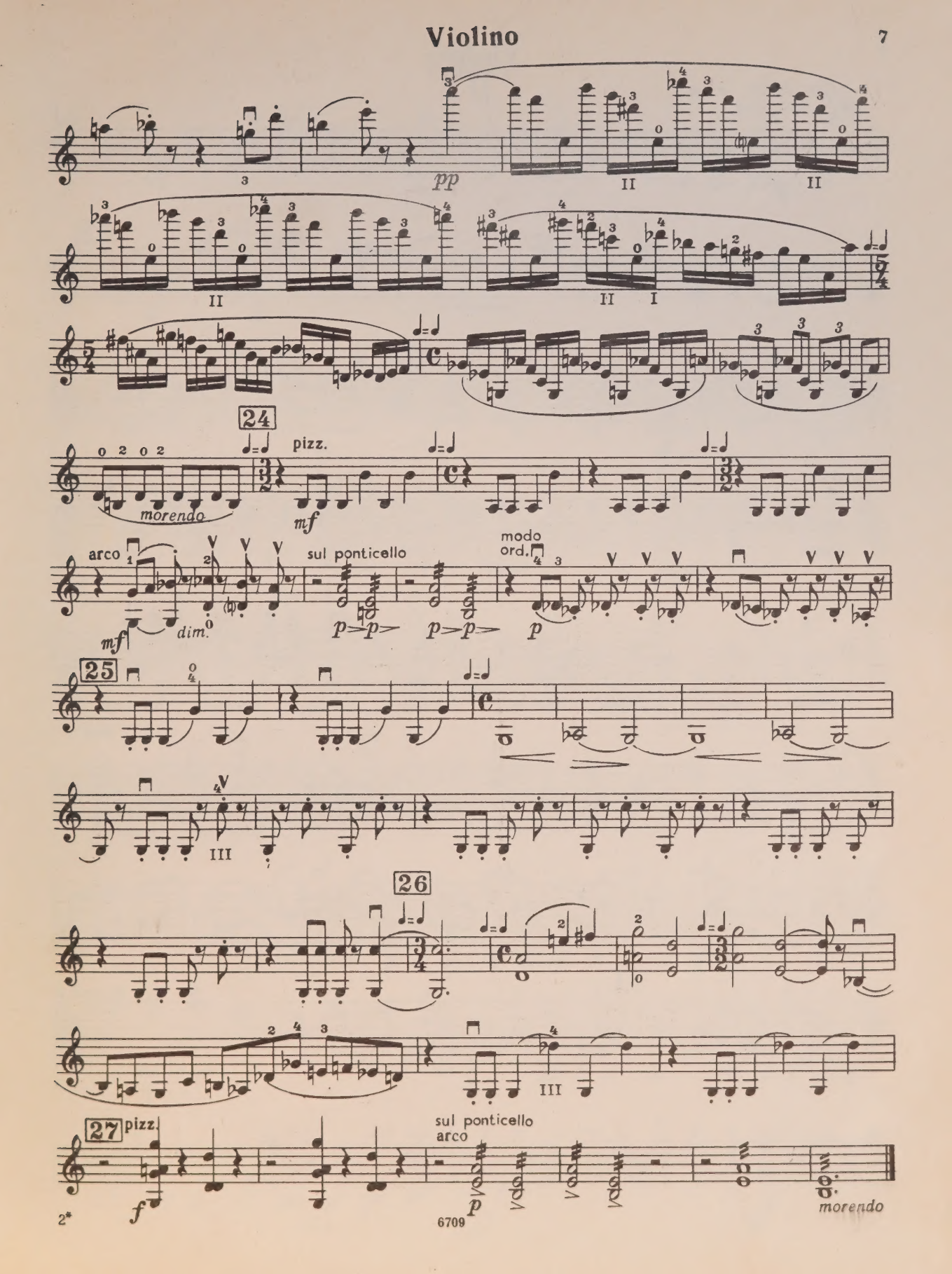
pp
II
II
II
II
I
24
morendo
pizz.
mf
arco
mf
dim.
sul ponticello
p
p
modo ord.
p
25
III
26
III
27
pizz.
f
sul ponticello
arco
p
morendo

Violino II

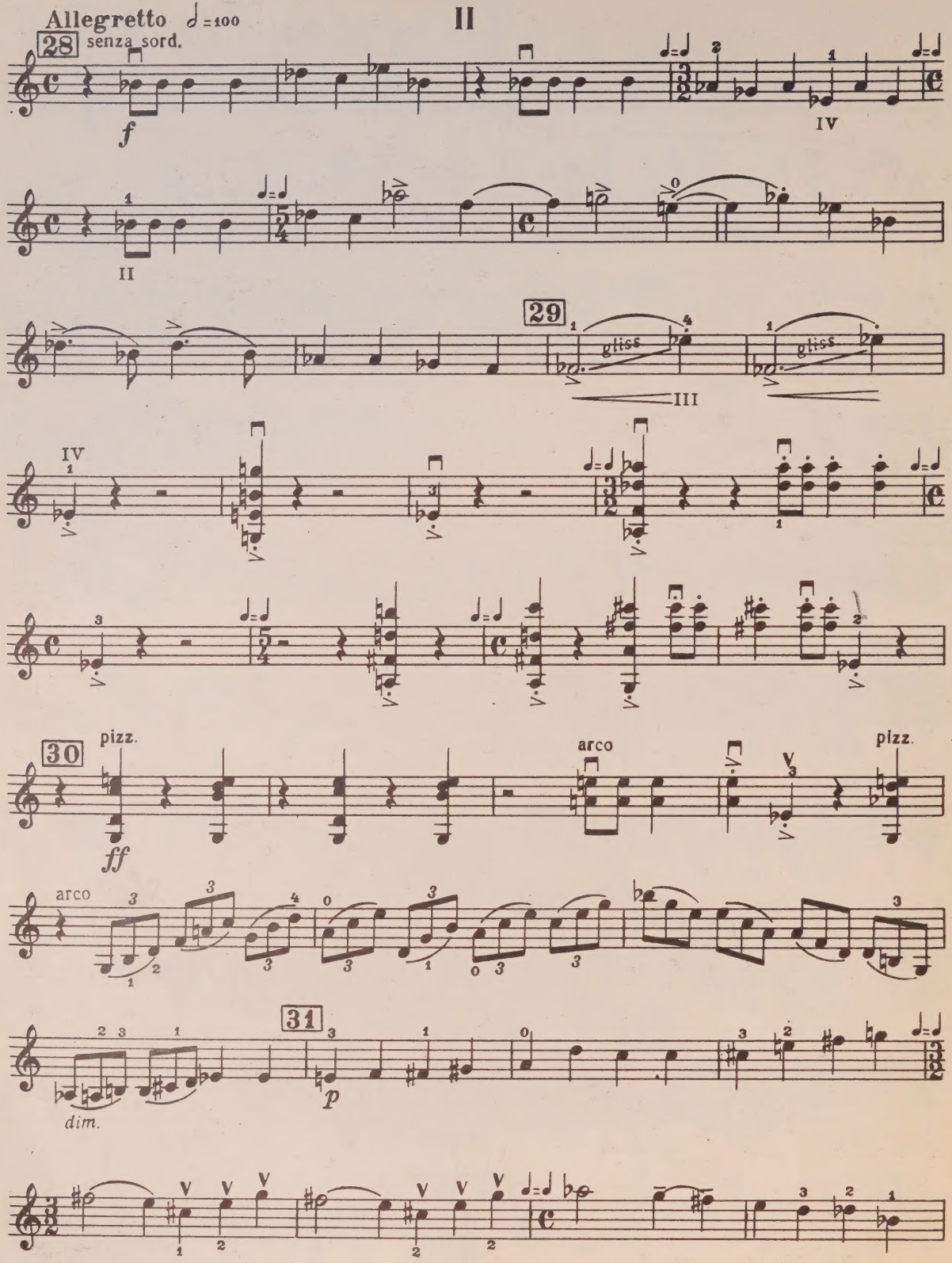
Allegretto ♩ = 100
28
senza sord.
f
IV
II
29
gliss
III
IV
30
pizz.
ff
arco
pizz.
arco
31
dim.
p

Violino

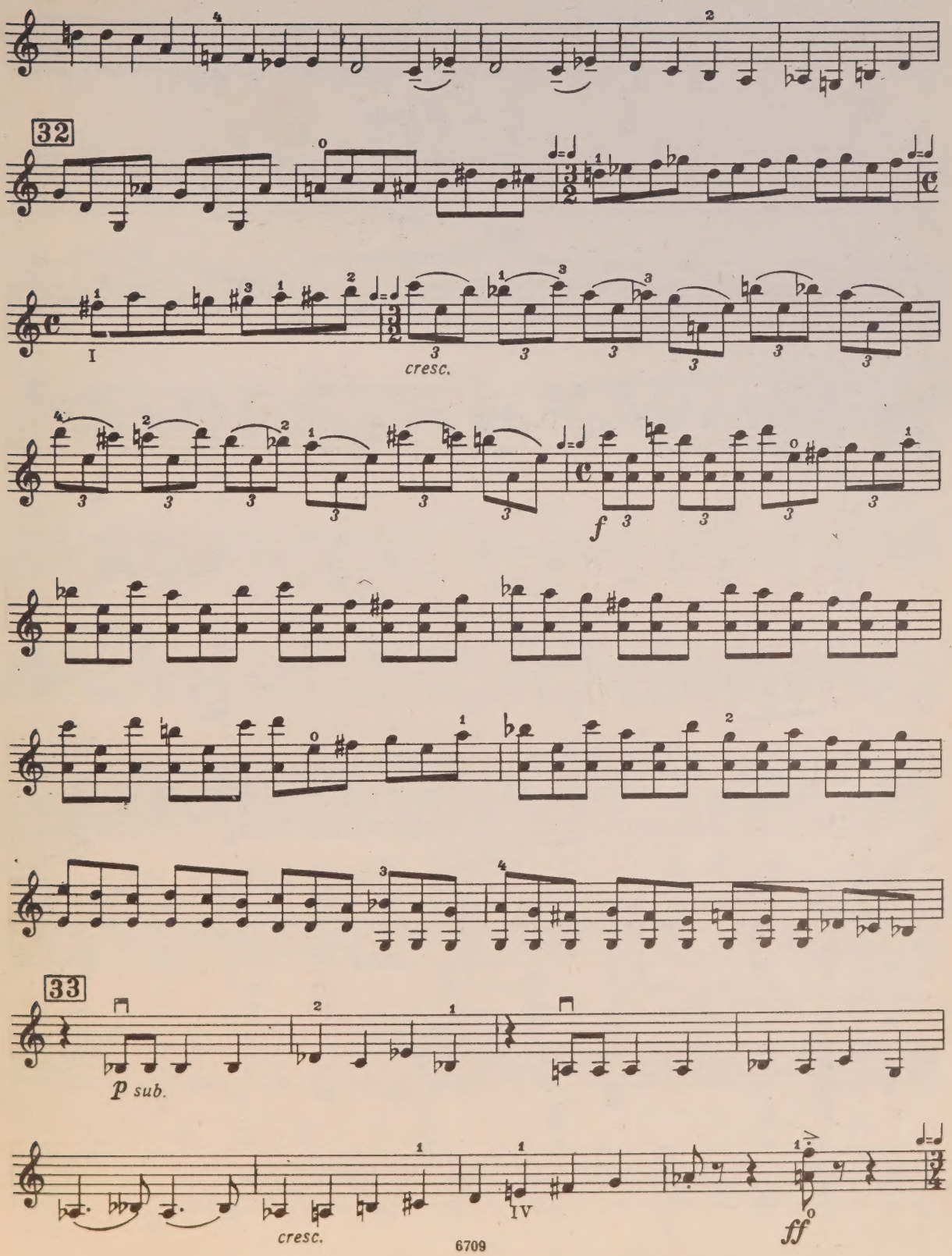

Violino

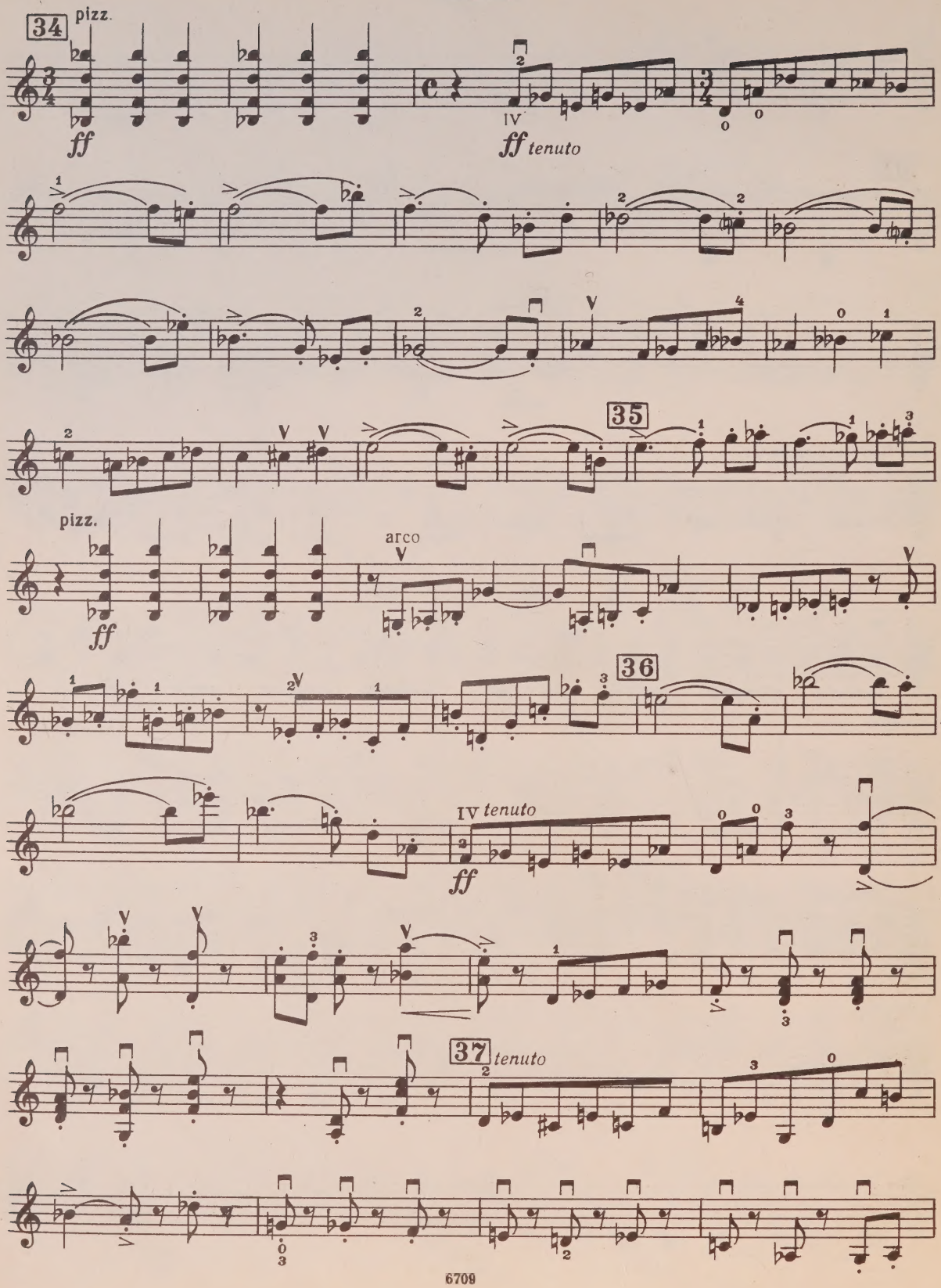

Violino

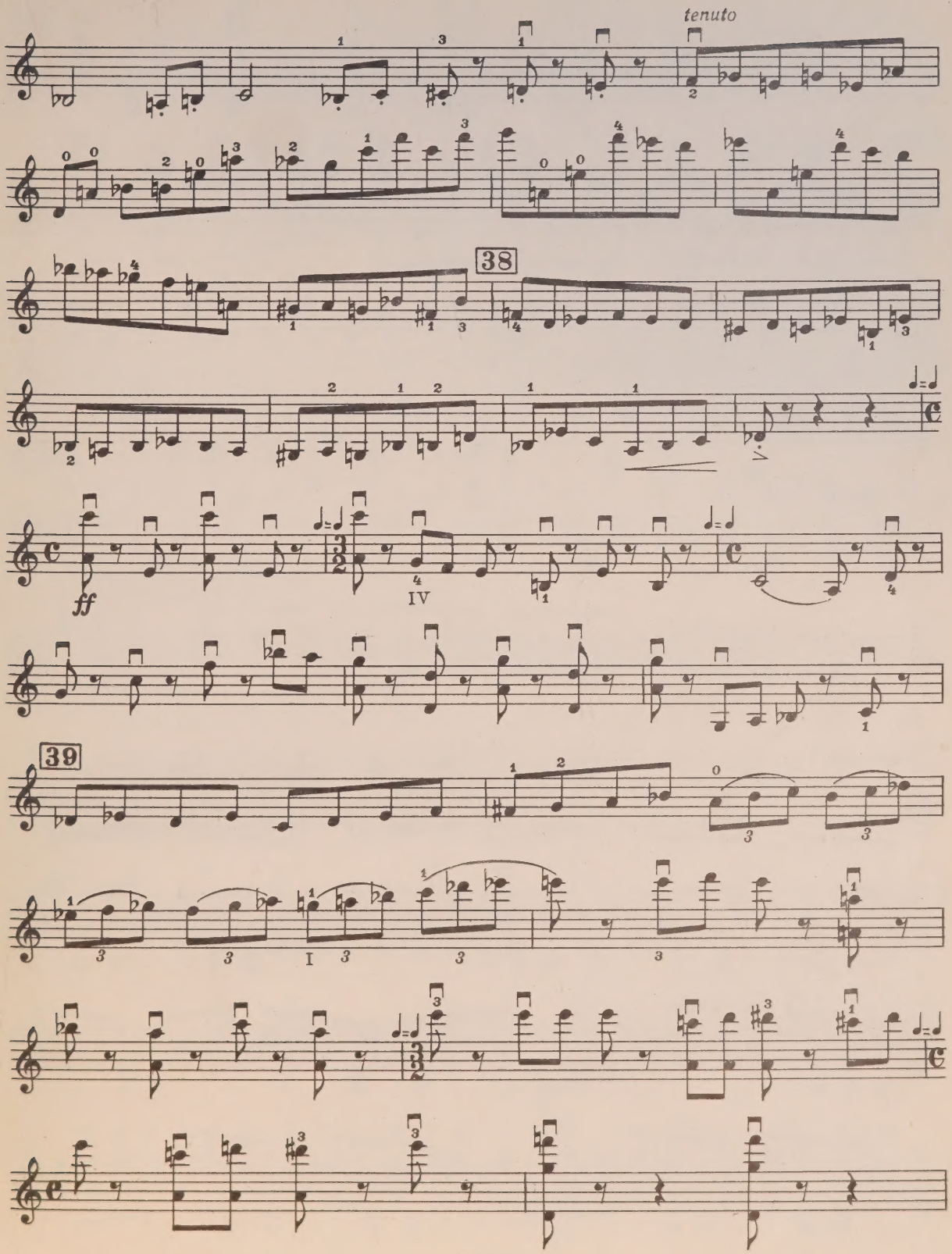

Violino

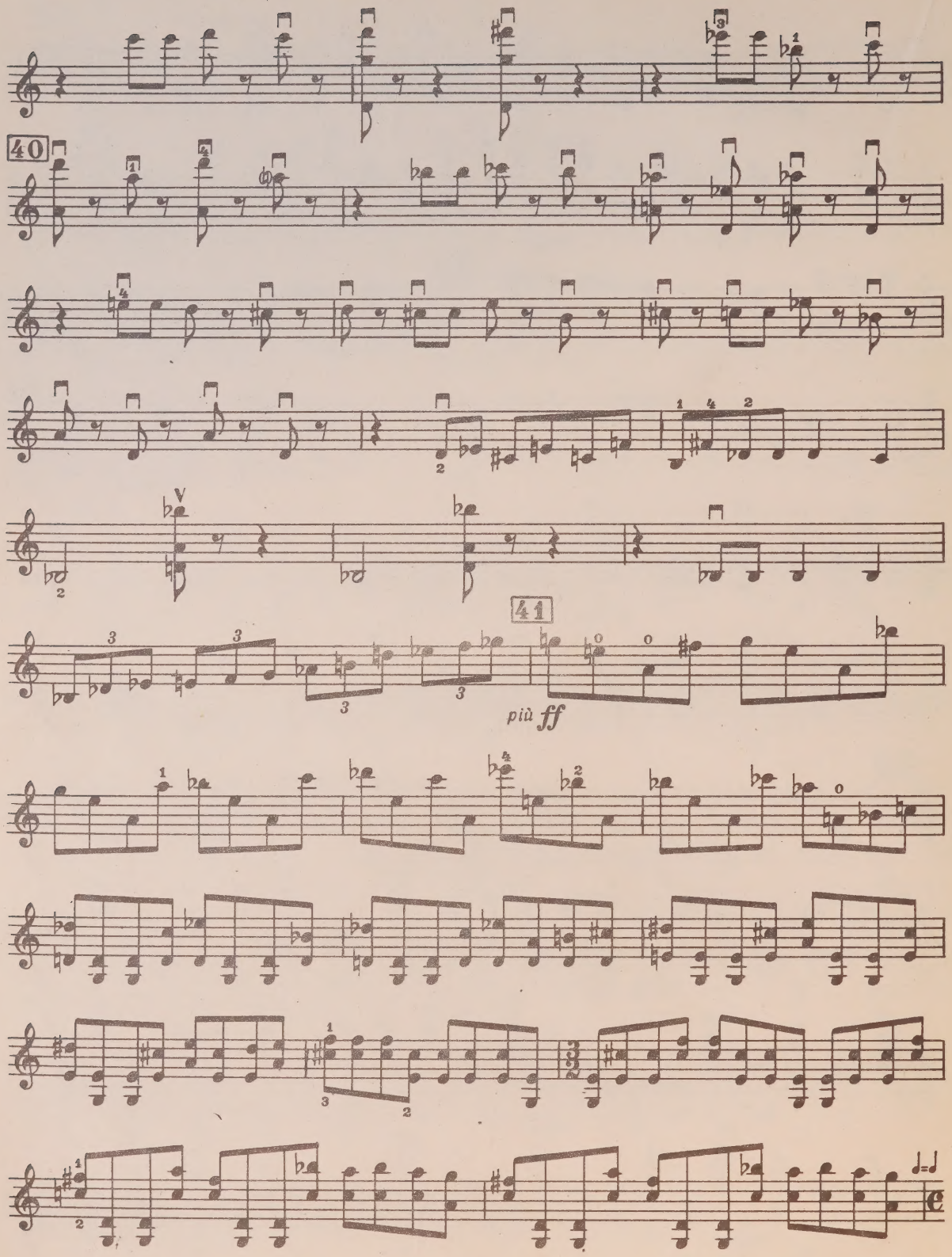

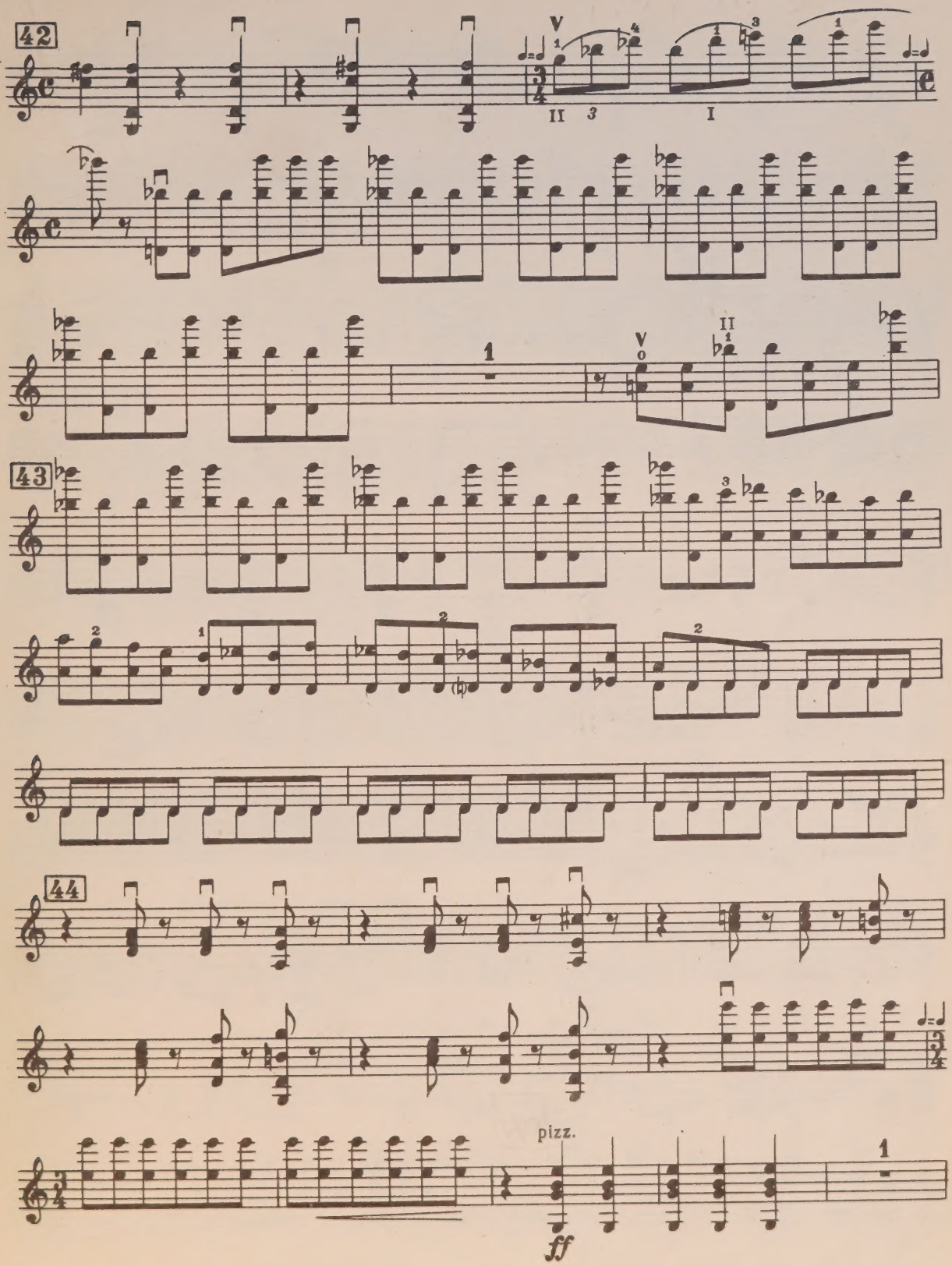
42
43
44
pizz.
ff

Violino

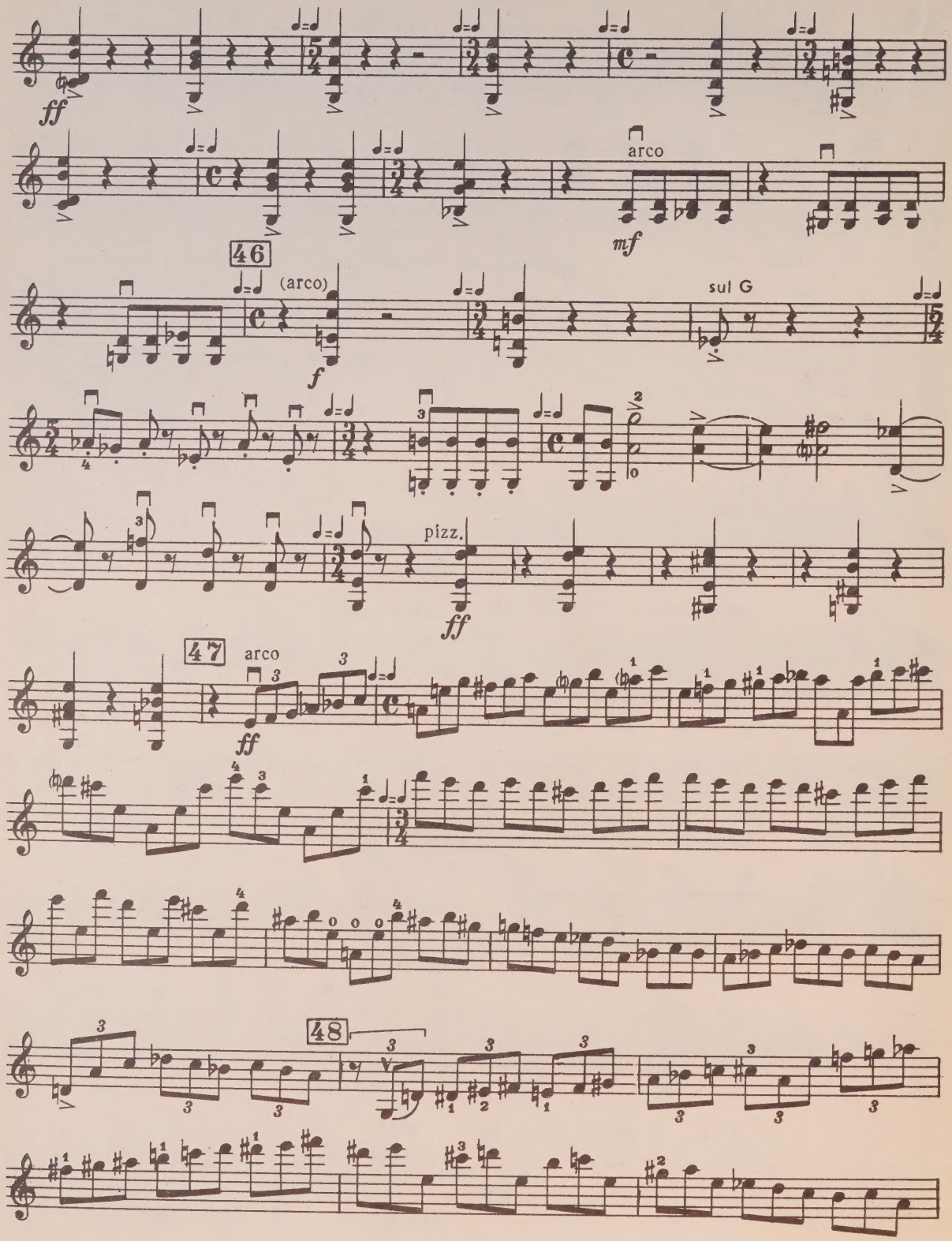

Violino

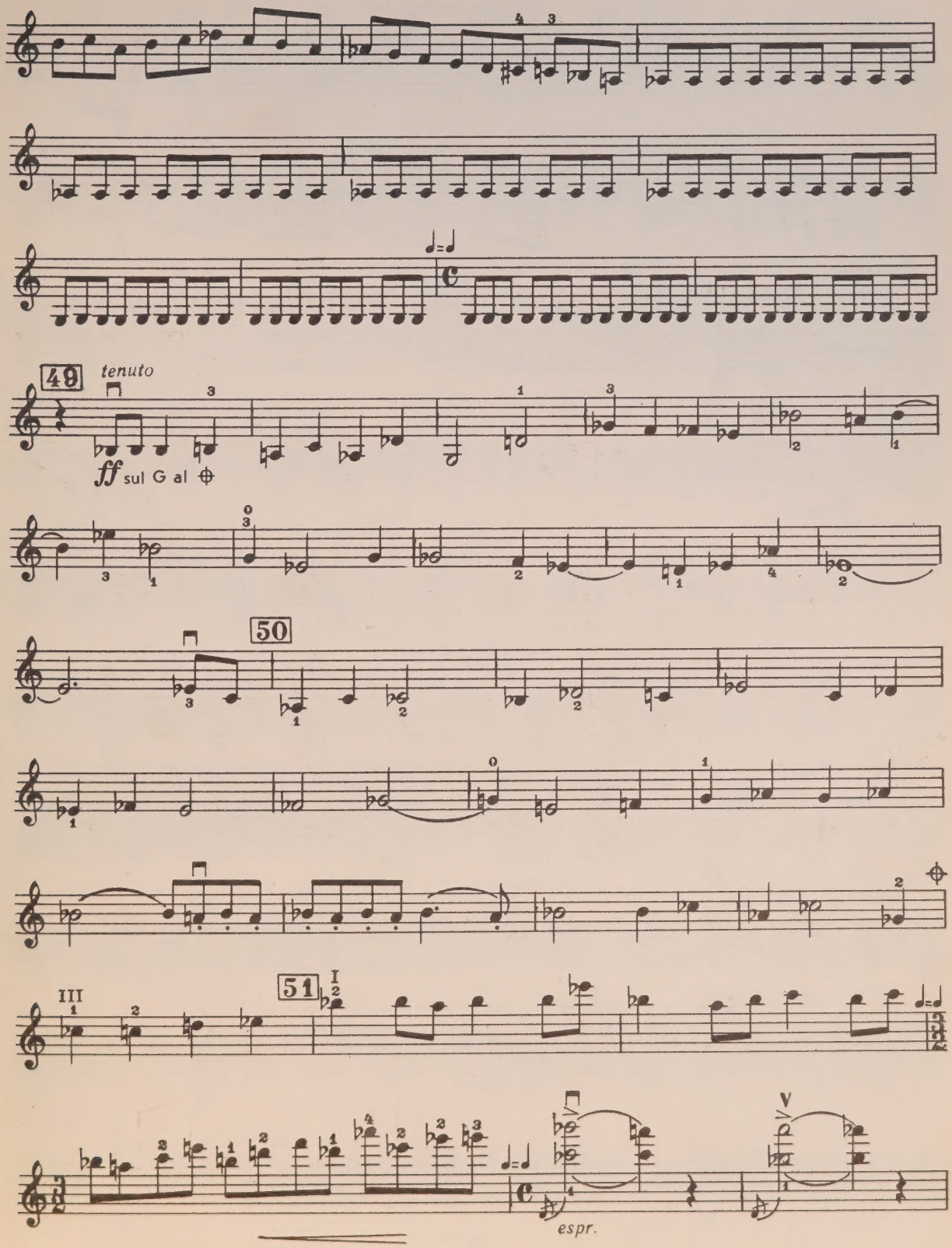

Violino

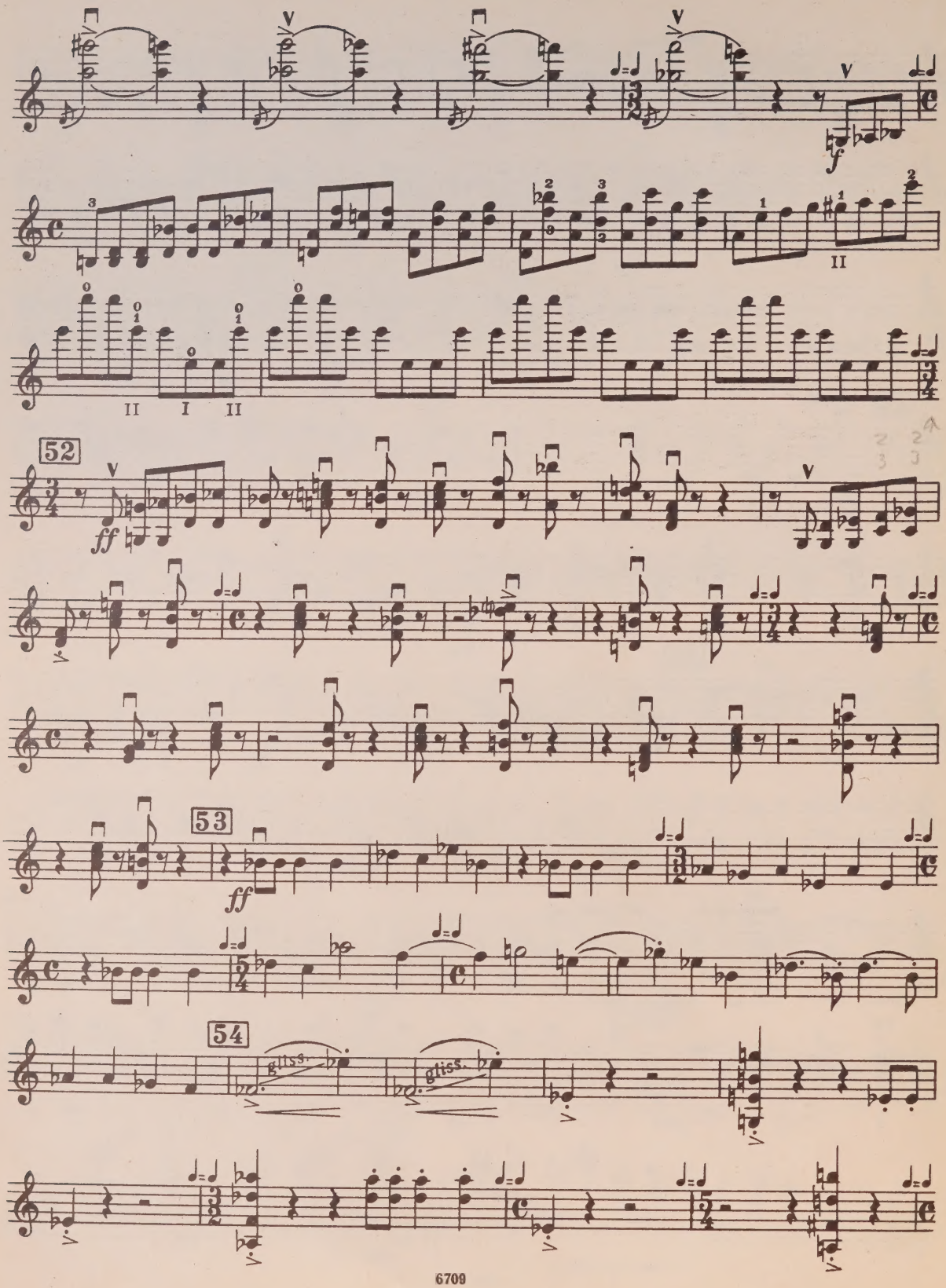

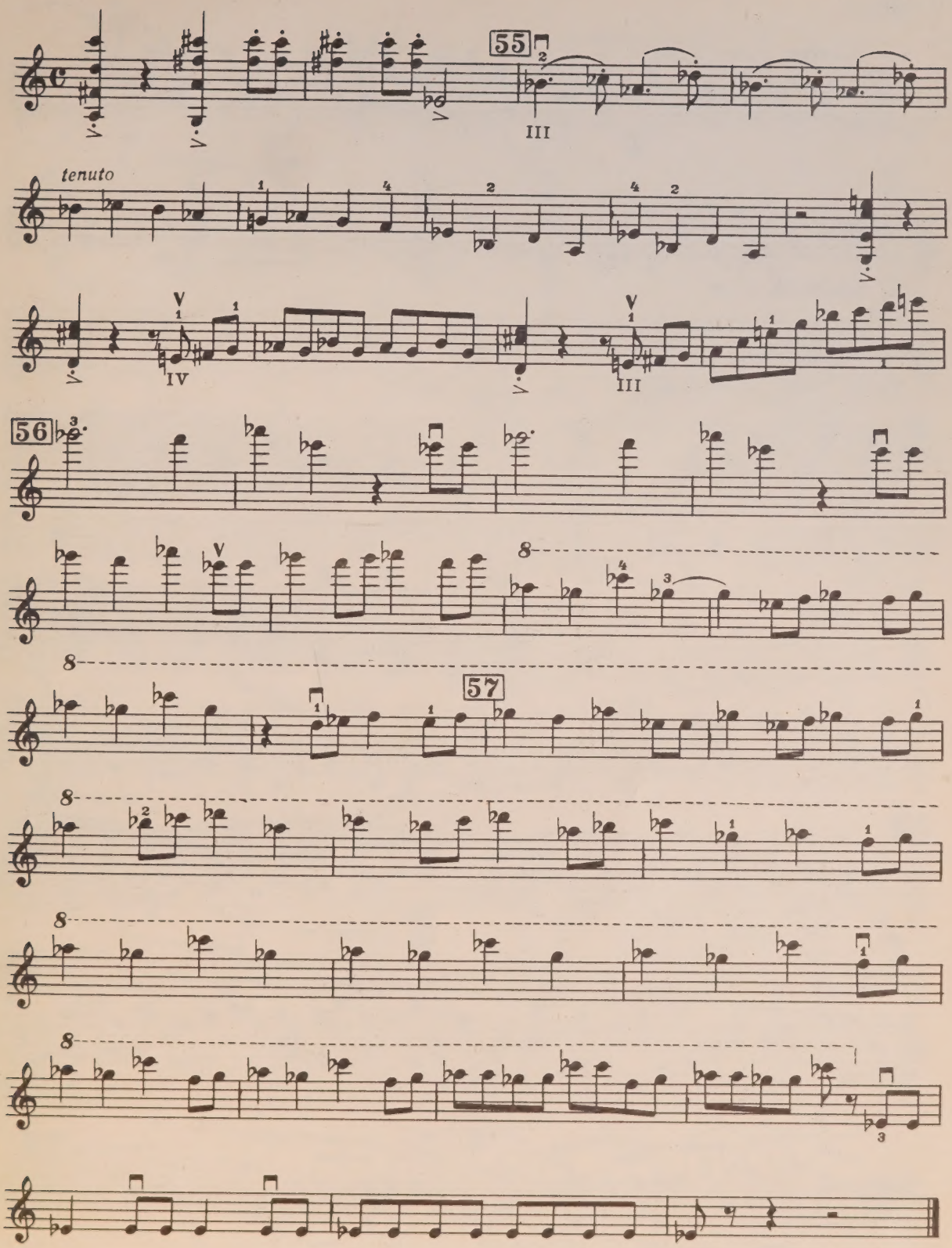
55
tenuto
56
57
8

Violino

III

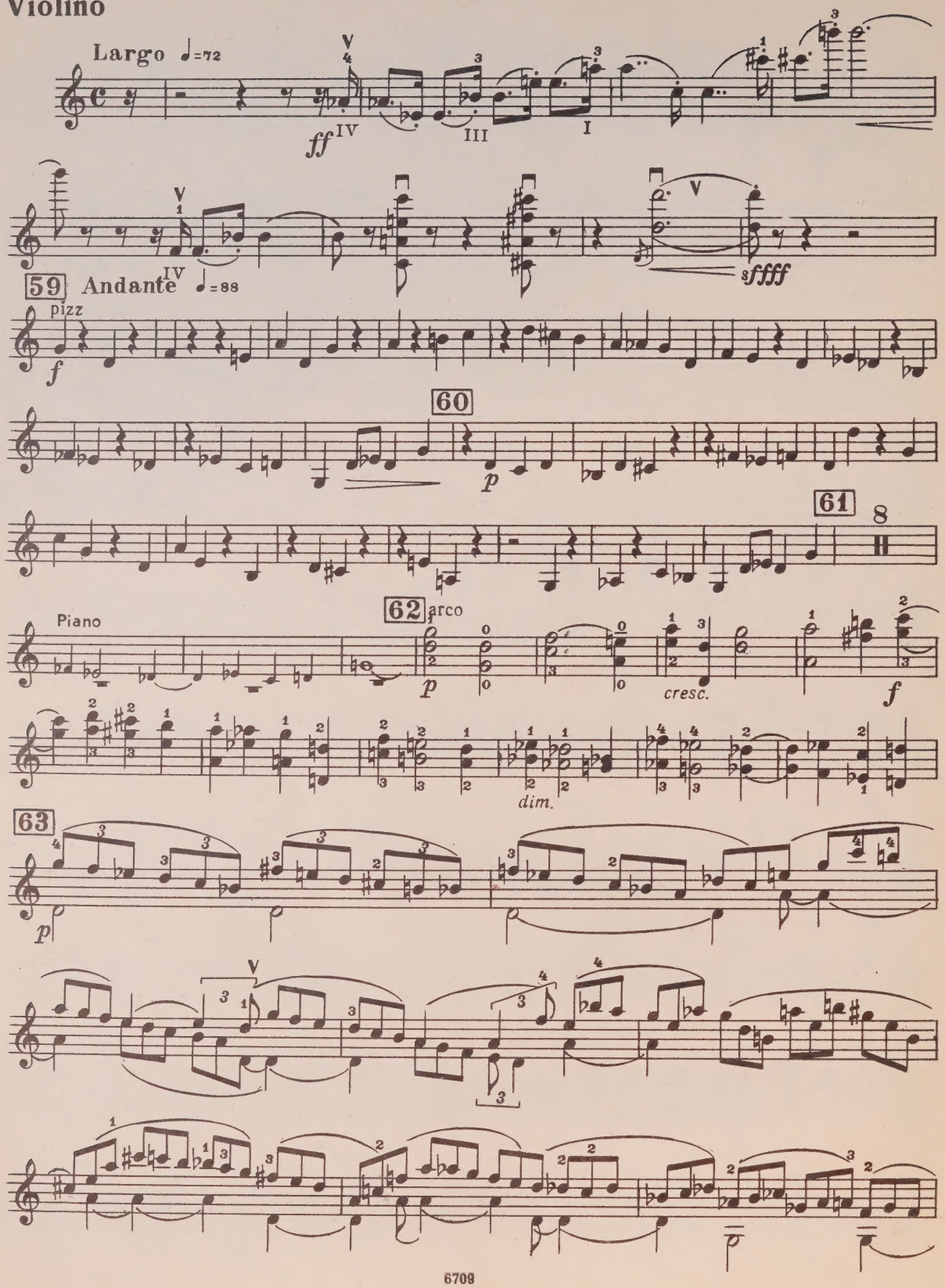
Largo ♩=72
ff
59 Andante ♩=88
pizz
f
60
p
61
Piano
62 arco
p
cresc.
f
dim.
63
p

Violino

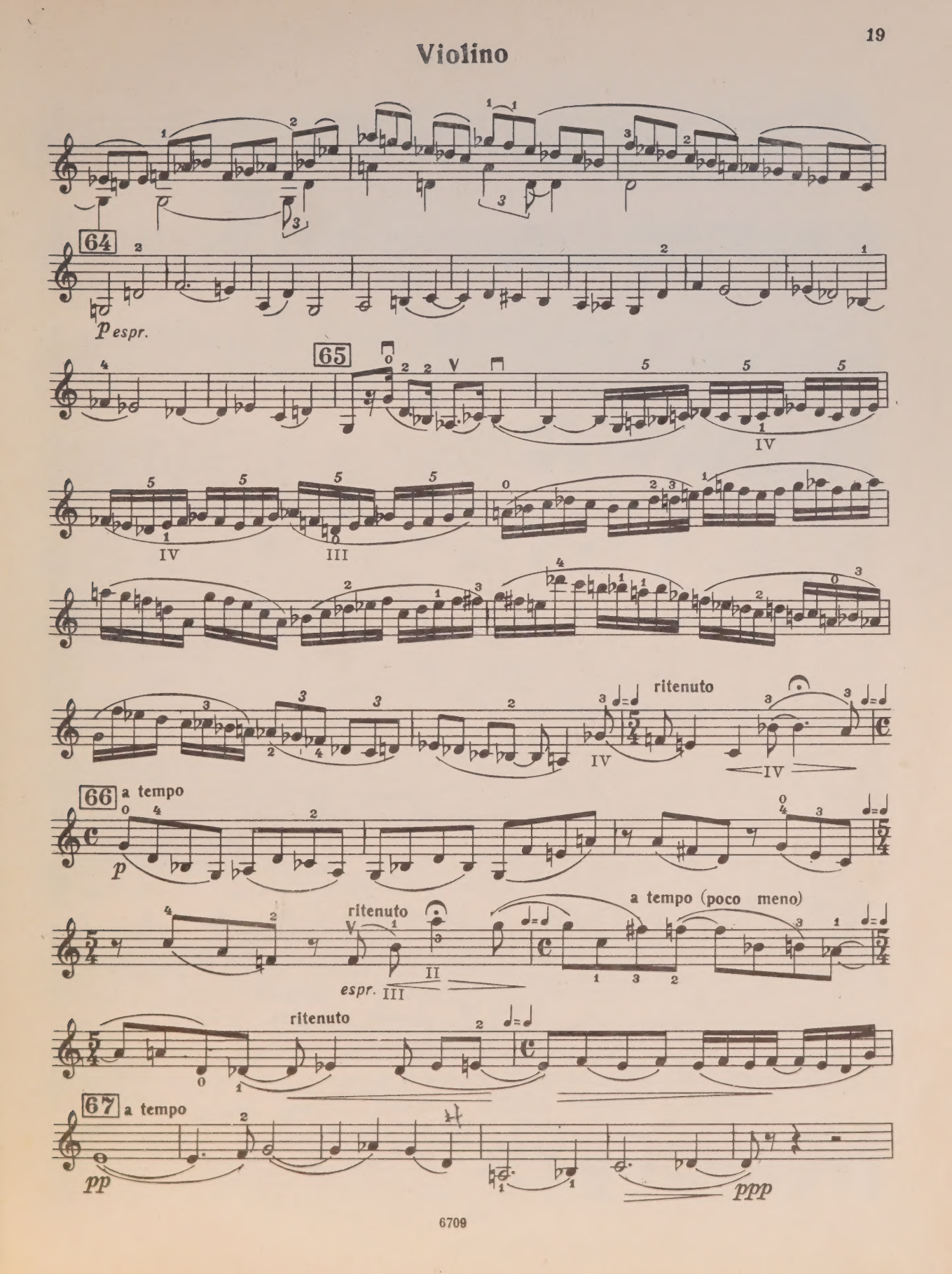
64
p espr.
65
IV
IV
III
ritenuto
IV
IV
66
a tempo
p
ritenuto
espr.
II
III
a tempo (poco meno)
ritenuto
67
a tempo
pp
ppp

Violino

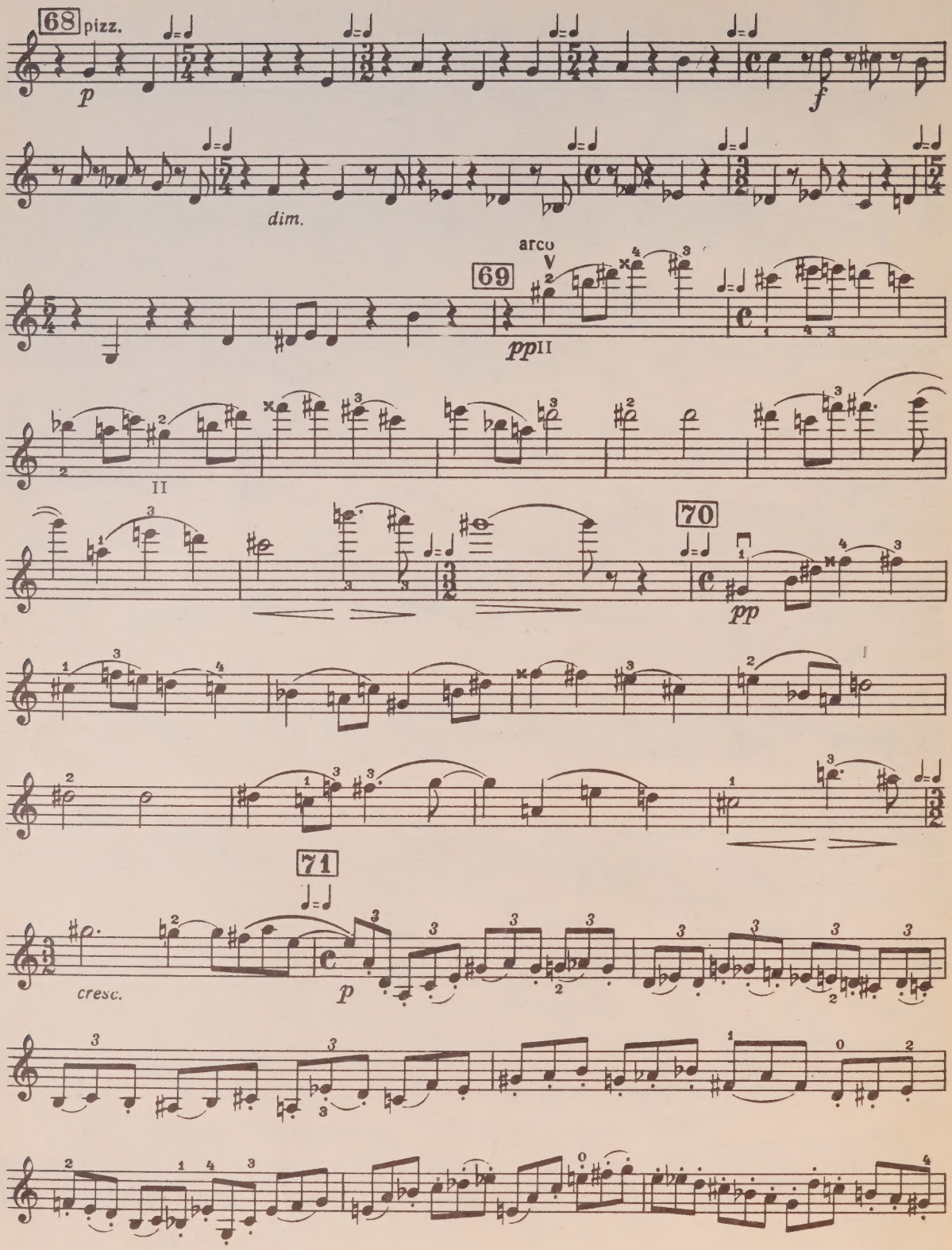

Violino

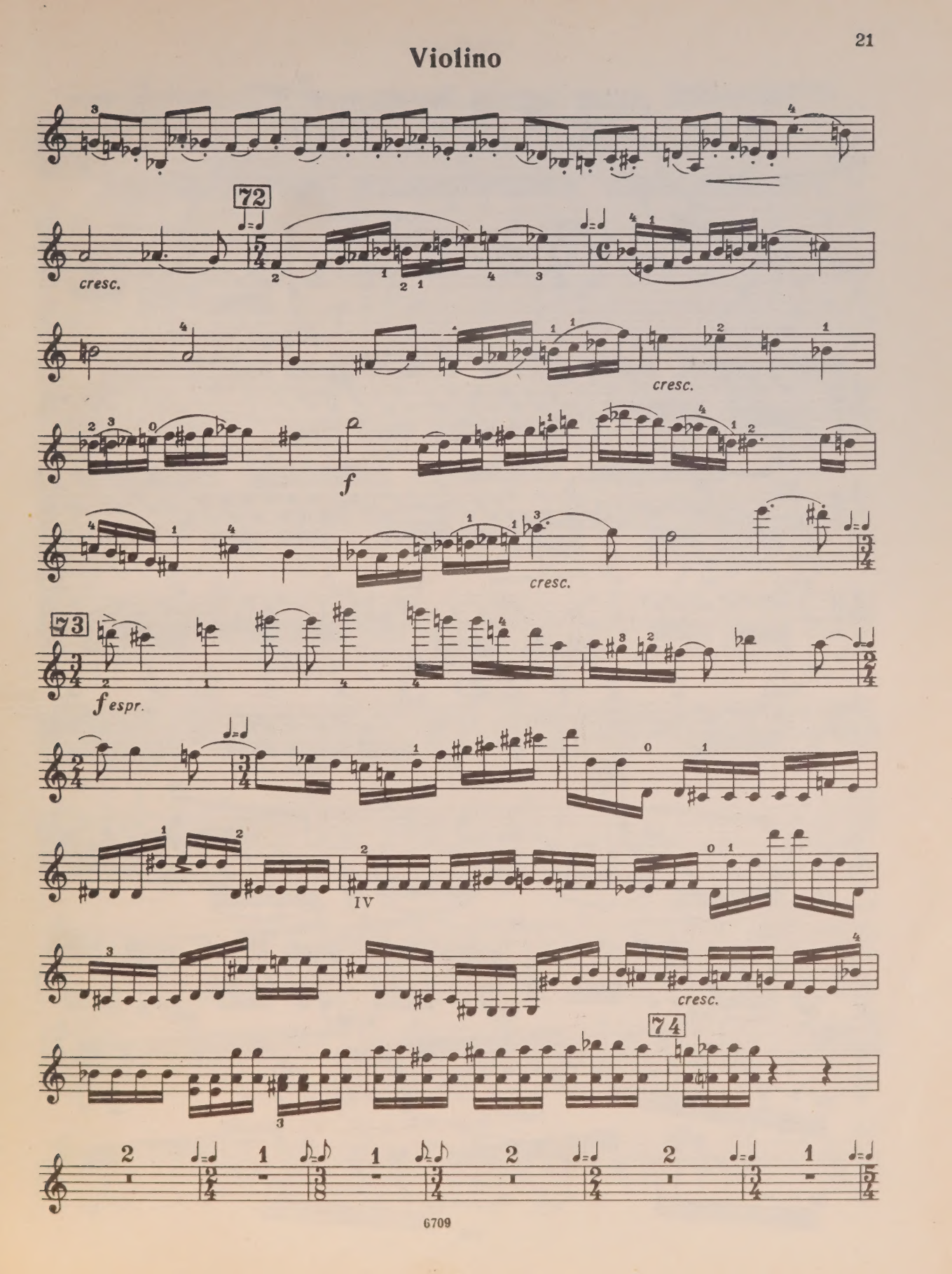

Violino

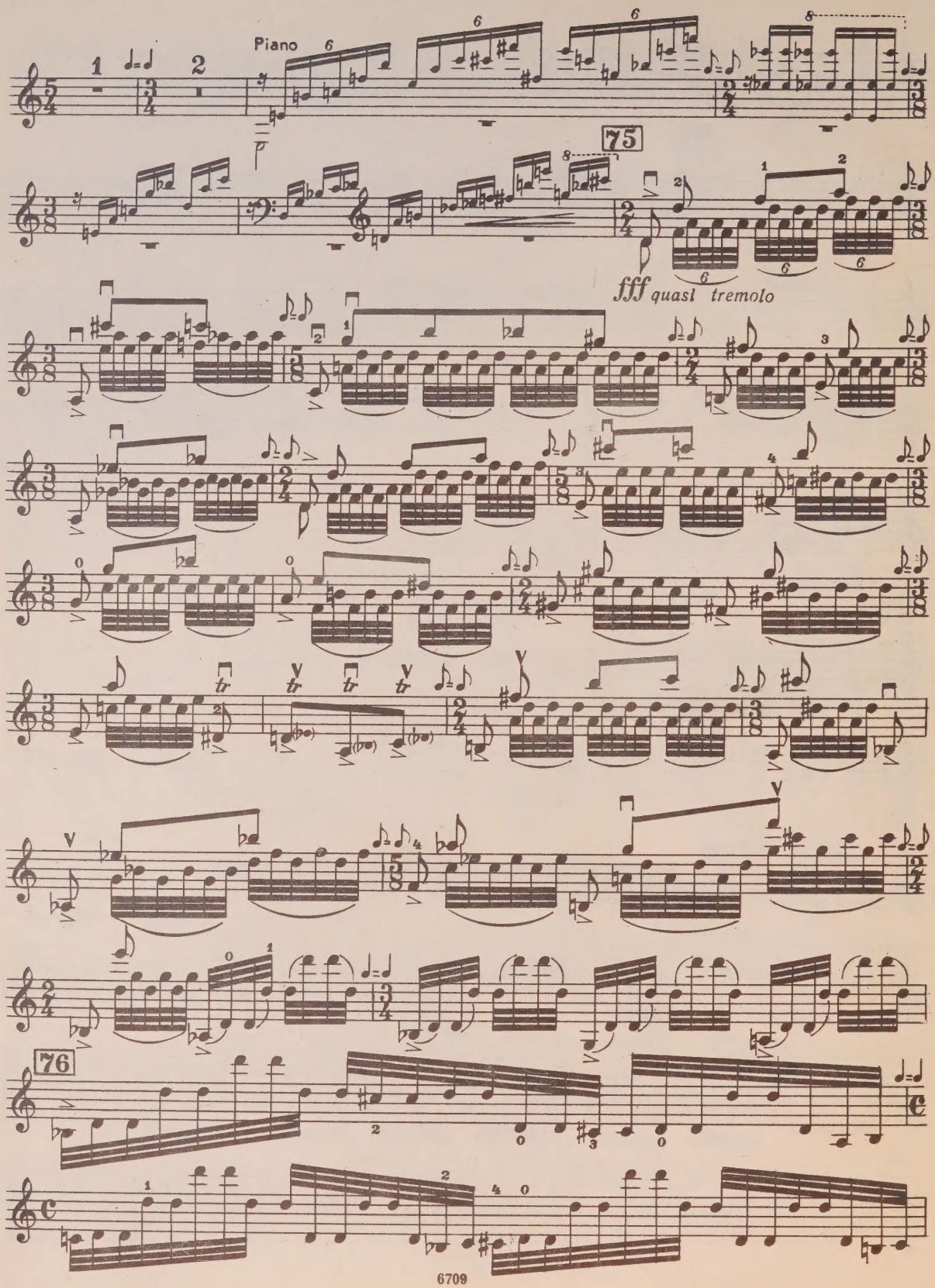

Violino

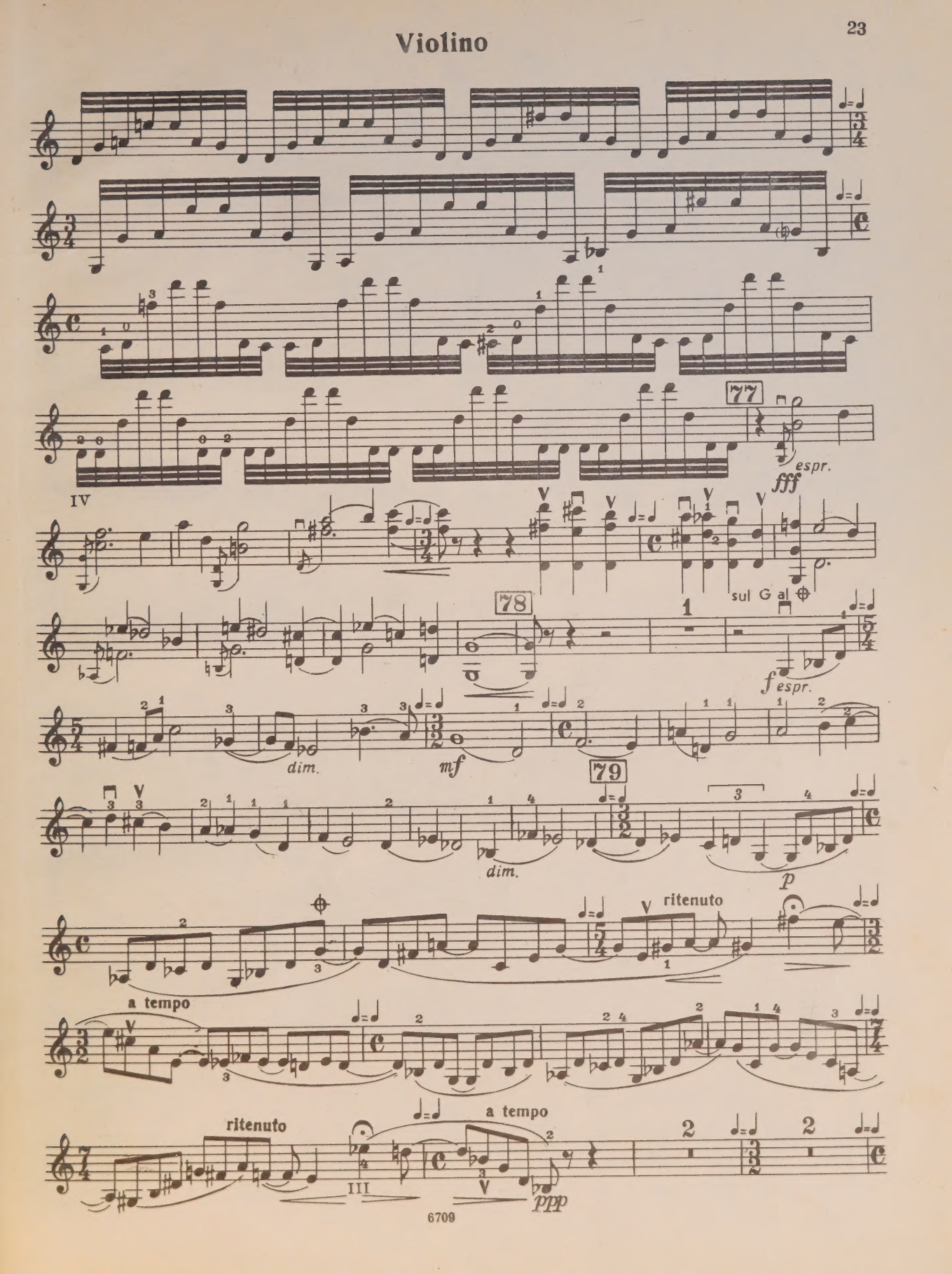
77
fff
espr.
IV
sul G al
78
f
espr.
dim.
mf
79
dim.
p
ritenuto
a tempo
ritenuto
III
a tempo
ppp

Violino

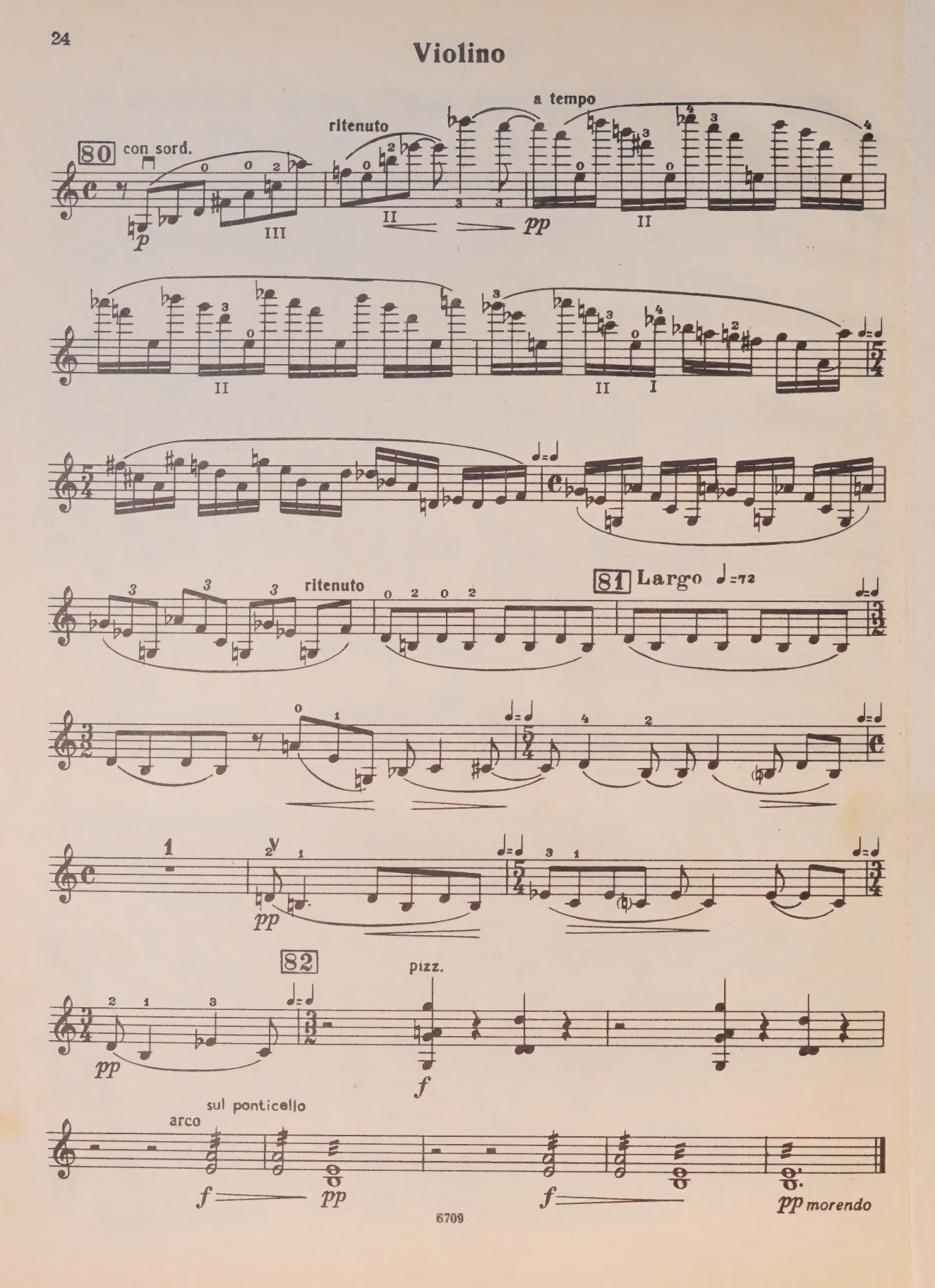
80
con sord.
ritenuto
a tempo
pp
81
Largo ♩=72
ritenuto
82
pizz.
arco
sul ponticello
morendo

1/4/76

CIRCULATES ONLY WITH
ALL PERFORMING PARTS

WHEN THIS BOOK WAS CHARGED OUT THE
FOLLOWING PARTS WERE IN THE POCKET:

Violin					

PLEASE DO NOT REMOVE
CARDS OR SLIPS FROM THIS POCKET

UNIVERSITY OF TORONTO LIBRARY

M
219
S566
op.134
M8

Music

Shostakovich, Dmitrii
Dmitrievich
Sonata